100th Anniversary ◆ October 12th, 1911

El Segundo Herald

The Weekly Newspaper of El Segundo

Herald Publications - El Segundo, Torrance, Manhattan Beach, Hawthorne, Lawndale, & Inglewood Community Newspapers Since 1911 - (310) 322-1830 - Vol. 106, No. 2 - January 12, 2017

Inside This Issue

Centennial Salute 2

Certified & Licensed Professionals 14

Classifieds 4

Crossword/Sudoku 4

Film Review.....6

Legals 12-13

Obituaries 2

Pets.....15

Real Estate. 8-11,16

Sports 5,15

Weekend Forecast

Friday
Mostly Sunny
61°/49°

Saturday
Sunny
69°/49°

Sunday
Partly Cloudy
68°/50°

High School Students Make International Friends

Japanese students join El Segundo High students during a special visit last month. Photo provided by El Segundo Unified School District. See story on page 2.

City Council Members Present Their 2017 Priorities

By Brian Simon

With 2016 now behind us, El Segundo's civic leaders now turn their attentions to a new year and their visions for the future. Each of the City Council members recently provided a wish list of items they hope to see materialize in 2017.

Noting he never ceases to be amazed by how El Segundo neighbors support and love each other through the best and worst of times, Mayor Pro Tem **Drew Boyles** said he will work to improve the dialogue within the city, encourage people to listen to one another and "foster a warm, supportive and inspiring community." He also emphasized the need for fiscal stewardship to "maintain a policy of mitigating risk, saving for the future and making prudent financial decisions" despite a recent strong economy and the City's predicted budget surpluses. "I will continue to analyze costs and benefits while looking to the future for solutions that are progressive and practical," Boyles said. "A quick look to the news will instruct as to how rapidly society uses and values vehicles, time and other assets. We must get ahead of the curve."

Boyles also prioritized the City's transformation to a performance-based culture with clearly defined goals and measurements to ensure accountability. "In 2017, we will have clear performance metrics at the City and department levels and we will be reporting out to the community on a monthly basis as to our performance," he said. He added that he looks forward to "an aligned and inspired workforce" that considers the City an "employer of choice" and understands how their daily actions are moving towards strategic imperatives.

Boyles identified community satisfaction from residents, businesses and employees as the basis for the City's success and that it is vital to understand the needs of these stakeholder groups. "In 2017, we will begin measuring, both periodically as well as at transaction points such as pulling a permit, procuring a business license, a police or fire department call, etc.--what the stakeholder thinks about the experience," he said. "And, we will begin reporting publicly how we are doing as a city. We will also innovate the way in which community members make a suggestion, ask for help, report a problem or

See City Council, page 14

School Board Hears Five Presentations, Bids Farewell to Anderson

By Duane Plank

The first regularly scheduled El Segundo School Board meeting of the new year on Tuesday, January 10 featured special presentations about the work with So-Cal ROC, the recognition of a City Fire Department program, an update from the Ed! Foundation CEO, and a financial audit report from Marcy Fimbres, a director of the accounting firm Christy White Associates.

The Board members and El Segundo Unified School District (ESUSD) Superintendent Melissa Moore expressed their gratitude to Administrative Assistant to the Superintendent Allison Anderson, whose final day of service will be on Friday, January 20. Anderson, who spent nearly eight years in the administrative position, will become the Bond Construction Co-ordinator for the South Pasadena Unified School District, reuniting with ex-ESUSD Superintendent Geoff Yantz there.

The District will host an open house celebration on January 20 to honor Anderson in the ESUSD Board room from 2:30-4 p.m. to wish her well on her next assignment. All co-workers and community members are welcome to attend.

El Segundo High School (ESHS) senior Auzhinay Andrews presented one of her projects that she and her team completed while attending class at the Southern California Regional Occupational Center (SoCal ROC). Andrews took an Architecture/Civil Engineering class in association

See School Board, page 3

Obituaries

Phyllis "Joan" Bimber

Phyllis "Joan" Bimber passed away peacefully Nov 28th 2016. She was born in Bingham Canyon, Utah Dec 22nd 1925. Joan's husband, Bill, who preceded her in death in 1996, were married for 49 years. Graduating from Salt Lake County Hospital School of Nursing as a Registered Nurse in 1947, they moved to El Segundo in 1949. Joan worked at various different hospitals in the area, before retiring from TRW as an Industrial Nurse in 1979. Joan is survived by her sister Barbara Soransen and her husband David, her daughter Susan Foster and her husband Bob, sons, Mark Bimber and his wife Kathleen, and Eric Bimber, four Grandchildren and three Great Grandchildren. A memorial service will be held at the United Methodist Church in El Segundo on January 21st 2017 at 1:00 pm. •

Herald in Jamacia

El Segundo residents Kyle and Alex Takata spent their holiday vacation traveling in the western Caribbean. Falmouth, Jamaica was one of their stops along the way. Photo by Ken Takata.

High School Students Make International Friends in Unlikely Place….School!

On December 13, 40 Japanese students from Hamamatsu Kaiseikan High School, a private school near Mount Fuji, visited El Segundo High School. The stop was one of several on their tour through Southern California, including Disneyland and Santa Monica Pier. The visit was coordinated through Technical Visits International (TVi) and Robin Espinoza, ESHS Director of Student Activities. TVi assists international student groups in the planning and coordination of study tours and educational programs here in the U.S. The Japanese group was accompanied by their Assistant Principal, teacher, nurse and an American interpreter.

After an initial tour of the campus, each Japanese student was paired 1:1 with an ASB student who took them to two classes followed by lunch in the high school cafeteria. It took very little time for the teenagers to warm up to each other despite the language barrier. The pairs used Google Translate to communicate at times. They laughed, played games, took pictures and shared social media account information to stay in touch! It was a great day exchanging information about cultural, educational and social norms. As Robin Espinoza noted, "I've never seen my students so genuinely interested in a new friend and what they could learn from them and teach them. It was a very unique and special experience." The Japanese students each had a gift for their student guide for the day and a hope that they remain in contact. As Maryclare Masocol, ASB Treasurer noted, "Having some understanding of the Japanese language, I was able to understand some of what our new Japanese friends were talking about. When I heard some of their side conversations, I was happy that I did not hear anything negative. And I'm so proud of my peers for being team players. ASB and non-ASB members alike were respectful and helpful. Everybody was nervous at first, but we got over that quickly because at the end of the day they are high school kids just like us who joke around, have hobbies, and are just curious about life and LA."

Provided by El Segundo Unified School District •

LIKE US
ON FACEBOOK

Centennial Salute

Standard Stadium

The year 1961 was the inaugural season for Standard Stadium, home of El Segundo American Little League. This baseball stadium was built by volunteer dads from El Segundo American Little League and was played on until 1979 or so. The stadium was located on Mariposa Avenue where the U.S. Post Office currently stands. Duley Road runs along the outfield to the east. Photo provided by Julie Stolnack.

Visit us online: www.heraldpublications.com

Calendar of Events

Deadline for Calendar items is the prior Thursday by noon. Calendar items are $1 per word. Email listings to marketing@heraldpublications.com. We take Visa and MasterCard.

THURSDAY, JAN. 12

- Planning Commission Meeting, 5:30 PM, City Hall Council Chambers, 350 Main Street, Call: 310-524-2306.
- El Segundo Farmer's Market, 3:00 PM. – 7:00 PM., located on Main Street, Downtown El Segundo.

FRIDAY, JAN. 13

- Bingo, 1:00 PM. - 3:00 PM., 50 Plus, $3.00 minimum, Senior Club of El Segundo, 339 Sheldon St., Call Helen at: 310-416-9181.

SATURDAY, JAN. 14

- Saturday Night Dance, 7:00 PM. – 9:45 PM., Cost: $3.00 Per Person, Adults of all Ages Welcome, Senior Club of El Segundo, 339 Sheldon St., Call: 310-524-2705.
- Provide TLC for Trees, 10:00 AM. – 12:00 PM., Tree Musketeers, Call: 310-322-0263/volunteers@treemusketeers.org.

SUNDAY, JAN. 15

- Bridge & Pinochle Groups, 11:30 AM. – 3:45 PM, El Segundo Senior Club, 339 Sheldon St., Call Pam at: 310-318-2856.

MONDAY, JAN. 16

- Martin Luther King Day – (ESUSD School Holiday) –NO SCHOOL FOR STUDENTS
- El Segundo Public Library – CLOSED – All Day.
- Canasta Group, 12:00 PM. – 3:00 PM., 50 Plus, Free, Senior Club of El Segundo, 339 Sheldon St., Call Pam at: 310-318-2856.

TUESDAY, JAN. 17

- ESMS PTSA Meeting, 7: 00 PM., El Segundo Middle School Library, 332 Center Street, Call: 310-615-2690.
- El Segundo Kiwanis Club Meeting, 12:10 PM., Second City Bistro, 223 Richmond St., Contact: elsegundokiwanis.org.
- Pinochle, 11:30 AM. – 3:30 PM., Senior Club of El Segundo, 339 Sheldon St., Call Pam at: 310-318-2856.
- City Council Meeting, 7:00 PM., City Hall Council Chambers, 350 Main Street.

WEDNESDAY, JAN. 18

- CSS PTA Meeting, 9:15 AM., Center Street School, 700 Center Street.
- Care for Community Trees, 3:00 PM – 5:00 PM., Tree Musketeers, call: 310-322-0263/volunteers@treemusketeers.org.
- El Segundo Centennial - Birthday Bash in the Park, 3:00 PM. – 5:00 PM., free, Library Park, Main Street.
- Bowling, 1:00 PM – 3:00 PM, 50 Plus, Senior Club of El Segundo, Gable House Bowl, 22501 Hawthorne Blvd., Torrance, Cost: $8.00 for 3 games, Call Joyce at: 310-322-7621.

THURSDAY, JAN. 19

- El Segundo Farmer's Market, 3:00 PM. – 7:00 PM., located on Main Street, Downtown El Segundo.

FRIDAY, JAN. 20

- Bingo, 1:00 PM. - 3:00 PM., 50 Plus, $3.00 minimum, Senior Club of El Segundo, 339 Sheldon St., Call Helen at: 310-416-9181.

SATURDAY, JAN. 21

- Saturday Night Dance, 7:00 PM. – 9:45 PM., Cost: $3.00 Per Person, Adults of all Ages Welcome, Senior Club of El Segundo, 339 Sheldon St., Call: 310-524-2705.
- Youth Planting Supervisor Training, 10:00 AM. – 3:00 PM., Cost $30, Ages: 10-17, Tree Musketeers, Call: 310-322-0263/volunteers@treemusketeers.org.

SUNDAY, JAN. 22

- Bridge & Pinochle Groups, 11:30 AM. – 3:45 PM, Senior Club of El Segundo, 339 Sheldon St., Call Pam at: 310-318-2856.

MONDAY, JAN. 23

- Canasta Group, 12:00 PM. – 3:00 PM., 50 Plus, Free, Senior Club of El Segundo, 339 Sheldon St., Call Pam at: 310-318-2856.

TUESDAY, JAN. 24

- Pinochle, 11:30 AM. – 3:30 PM., Senior Club of El Segundo, 339 Sheldon St., Call Pam at: 310-318-2856.

WEDNESDAY, JAN. 25

- Senior Housing Board Meeting at Park Vista, 7:00 PM. – 9:00 PM.
- Care for Community Trees, 3:00 PM – 5:00 PM., Tree Musketeers, call: 310-322-0263/volunteers@treemusketeers.org.
- Bowling, 1:00 PM – 3:00 PM, 50 Plus, Senior Club of El Segundo, Gable House Bowl, 22501 Hawthorne Blvd., Torrance, Cost: $8.00 for 3 games, Call Joyce at: 310-322-7621.

THURSDAY, JAN. 26

- Planning Commission Meeting, 5:30 PM., City Hall Council Chambers, 350 Main Street.
- El Segundo Farmer's Market, 3:00 PM. – 7:00 PM., located on Main Street, Downtown El Segundo. •

School Spotlight

The 2016-2017 El Segundo High School PTA Reflections Program Winners

Story and photo by Cece Jane Stewart, Senior at El Segundo High School

Each year the El Segundo High School PTA sponsors the PTA Reflections Program, "a nationally acclaimed student recognition program to encourage artistic creativity in the classroom and at home" while increasing community awareness of the importance of arts in education. The national PTA has brought "the arts to life for more than 10 million students since 1969" with the goal of unleashing the creative talents of students, inspiring them to express themselves imaginatively in their artwork, while experiencing the fun and joy of making art.

This year students, had the opportunity to express who they are and how they see the world around them through the theme "What is Your Story?" Artistic expressions were submitted in the following categories: Dance Choreography; Film Production; Literature; Music Composition; Photography; and Visual Arts.

Artwork is first submitted to the school-level PTA where submissions are judged on the critical-thinking skills needed to create art inspired by the annual theme. This year, congratulations go to the following student winners from El Segundo High School:

Music Composition

1. Jillian Farris: Floating
2. Cece Jane Stewart: Stuck
3. Tom Flores: Movement (Running)
4. Spencer Moore: Until the Weekend

Literature

1. Alexandra Macias: The Family of Brown Eyes
2. Chrizelle Soon: Tick, tock says the clock
3. Alex Nilsson: The Gift Without the Bow
4. Raya Irving: Her Victory, Their Detriment

Visual Arts

1. Chrizelle Soon: Hour Journey
2. Lindsey Kartvedt: The Puzzle of Life
3. Nicole Woertler: What I Have, What I Want
4. Aiyana Verfaillia: Learn

Photography

1. Asha Boverat: Dancer by the Sea
2. Cecilia Jane Stewart: The Guitar
3. Asha Boverat: Happy Place
4. Cecilia Jane Stewart: As Far As the Eye Can See

Dance Choreography

1. Sophia Arguelles: False Friends
2. Shanti O'Neil: Stuck Behind the Heart and Mind

Film Production

1. Chance Davis: Got Juice
2. Islam Talbots: Liquid Sunshine
3. Chance Davis: Work in Progress
4. Gianna Pira: A Journey of Art

Joanne Gen, District Librarian for the El Segundo Unified School District, shares that "the first place El Segundo High School student winners were sent on to the 33rd District for additional judging. The first place winners at the 33rd District go on to Sacramento for the California state-level judging" where they are considered for Awards of Excellence or Awards of Merit. These winners are recognized at the California State PTA Annual Convention. Thereafter, Award of Excellence winners go on to represent California in the final National PTA judging round.

Best of luck to all of the El Segundo High first place winners as they compete at the next levels of recognition. And thank you to our ESHS PTA for sponsoring the PTA Reflections Program, supporting the arts in our schools and inspiring the students of El Segundo to think creatively. •

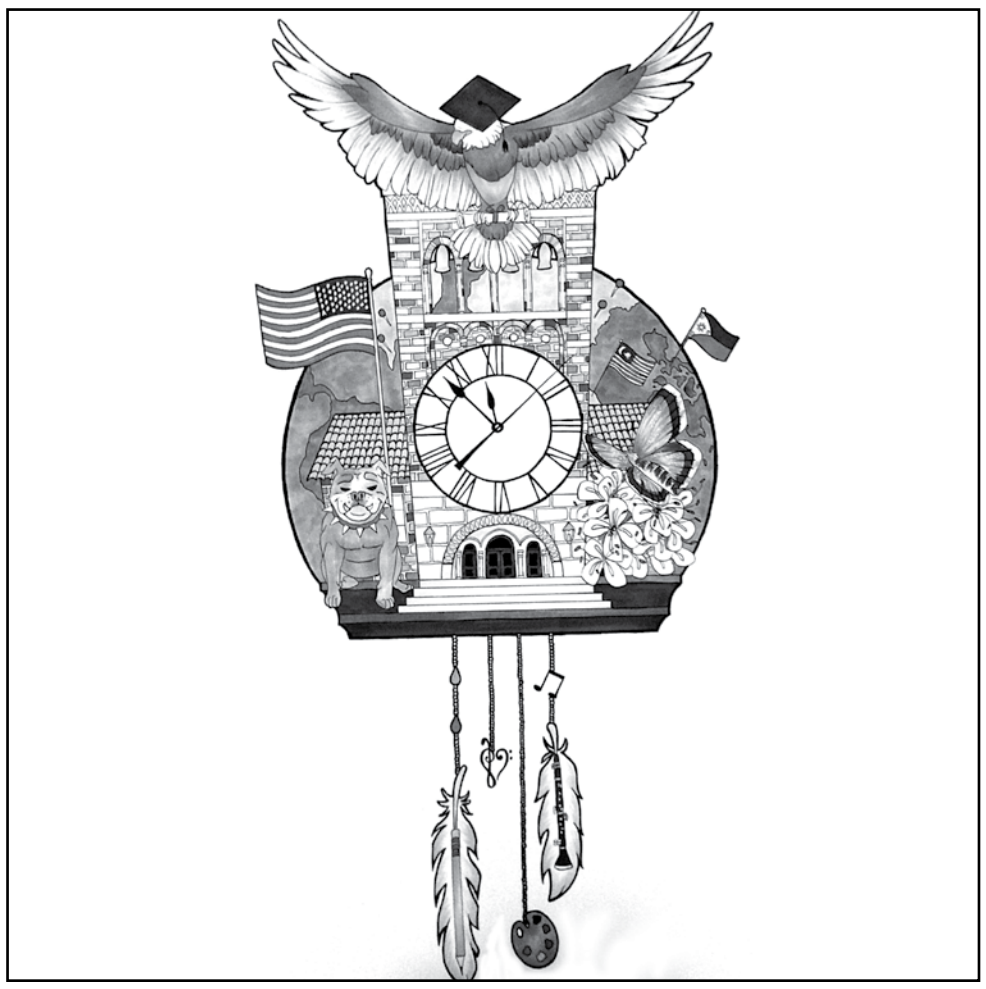

El Segundo High School student Chrizelle Soon captured first place in the Visual Arts category for her work "Hour Journey" in the PTA Reflections Program •

BURKLEY & BRANDLIN LLP
ATTORNEYS AT LAW
LIVING TRUSTS/WILLS, PROBATE, EMPLOYMENT LAW, PERSONAL INJURY
TRUST AND ESTATES LITIGATION, BUSINESS LITIGATION, CIVIL LITIGATION
310-540-6000
LIFETIME EL SEGUNDO RESIDENTS
*AV Rated (Highest) Martindale - Hubbell / **Certified Specialist Estate Planning, Trust & Probate Law, State Bar of California, Board of Legal Specialization
BRIAN R. BRANDLIN • BRUCE R. BRANDLIN • CHRISTOPHER P. BRANDLIN

Community Briefs

State Selects SBWIB as One of Highest Performing Workforce Investment Boards

The South Bay Workforce Board (SBWIB) has once again been recognized by the California Workforce Development Board as one of the highest performing workforce investment boards in the state. The State Board made the announcement in late December in Sacramento and also indicated the SBWIB will receive a $54,383 incentive award provided by Governor Jerry Brown along with the prestigious certification.

"It is indeed gratifying to receive this high honor from the State Board and it reflects the professionalism and dedication of not only our staff, but also the volunteer board members who establish the policies we operate under while monitoring our progress year round," said Jan Vogel, SBWIB Executive Director.

Upon learning of the State Board recognition, Inglewood Mayor James T. Butts, Jr., who serves as the Chief Local Elected Official of the South Bay Workforce Investment Area, extended his congratulations and noted, "Our SBWIB has consistently exceeded the goals and performance standards of the State Board in the areas of employment placement and retention. I am very proud of the SBWIB staff and Mr. Vogel."

The SBWIB service area includes the cities of Inglewood, Hawthorne, El Segundo, Redondo Beach, Torrance, Hermosa Beach, Lomita, Gardena, Manhattan Beach, Lawndale and Carson. •

School Board

from front page

with the course offerings at SoCal ROC. Her Tuesday night presentation involved completing a renovated warehouse project. Andrews, who plans to major in Architecture/Civil Engineering in college, said her passion for the class is what allowed her and her team to be successful.

Board President Bill Watkins, a long-time advocate of the ESUSD's participation in the SoCal ROC program, emailed that "Andrews is an excellent example of how an ESHS student can use the Southern California Regional Occupation Center to help prepare for a career. We are proud of what Auzhinay has accomplished at ESHS and SoCal ROC. SoCal ROC has helped many of our students to accomplish their career goals."

Following Andrews's presentation, Dylan Farris, the District's Executive Director of Human Resources and Risk Management/ Facilities, took to the podium and introduced El Segundo Fire Department (ESFD) Chief Chris Donovan and a cadre of firefighters, including Geoff Gerny, the coordinator of the department's Community Emergency Response Team (CERT) program.

In December, 19 ESUSD employees, including staff, teachers and administrators completed a 19-hour training hosted and administered by the ESFD. Participants in the training program practiced fire suppression techniques, as well as search and rescue and what is termed "cribbing," which involves lifting blocks of concrete off of victims. Participants in the training have been given the task of returning to their respective school sites and sharing their experiences with others in the District to improve emergency response procedures.

Donovan, now in his second year on the job in El Segundo, noted how "disaster preparedness is critically important," and that he would continue to move forward with a program to engage all El Segundo stakeholders in the Fire Department's outreach efforts. Post-presentation, Board member Emilee Layne lauded the Fire Department's efforts, commenting that "you can never be too prepared."

Student representative to the Board Alex Nilsson made the third presentation of the evening, noting campus events at the High School where the young scholars are preparing for final exams.

Ed! Foundation CEO Carol Pirsztuk then made her monthly presentation to the Board. Upcoming Ed! Foundation events include a basketball game that will take place at Toyota Center on February 12, featuring teams stocked with El Segundo Police Department and ESFD participants, with the proceeds to go to Ed!; and the annual Guys Night Out extravaganza, which will start at the Beach City Baseball Academy on the evening of February 24. Pirsztuk also mentioned that

See School Board, page 4

Classifieds

The deadline for Classified Ad submission and payment is Noon on Tuesday to appear in Thursday's paper. Advertisements must be submitted in writing by mail, fax or email. You may pay by cash, check, or credit card (Visa or M/C over the phone).

Errors: Please check your advertisements immediately. Any corrections and/or changes in an ad must be requested prior to the following Tuesday deadline in order to receive a credit. A credit will be issued for only the first time the error appears. Multiple runs will only be credited for the first time the error appears. No credit will be issued for an amount greater than the cost of the advertisement.

Beware: Employment offers that suggest guaranteed out-of-state or overseas positions may be deceptive or unethical in nature. If you have any doubts about the nature of a company, contact the local office of the Better Business Bureau, (213) 251-9696. Herald Publications does not guarantee that the advertiser's claims are true nor does it take responsibility for those claims.

Employment

Outside sales: Looking for Outside Sales Representative to sell display ads in Torrance. Sales experience a plus. Work from home, but must call on customers and attend events. Flexible hours, approximately 20 hours a week. $15/hr, plus 10% commission to start, 20% of sales after probation. Interested parties send resume to management@heraldpublications.com.

Employment

Graphic artist needed: We are looking for a graphic artist to work 20 hours per week. The job entails doing classifieds, DBA notices, ad changes and learning newspaper layout. Must be familiar with Mac computers and work with InDesign, Photoshop, etc. Interested parties please email your resume to management@heraldpublications.com.

Apartment For Rent

3Bd/1Ba, $1900/Mo - Charming, spacious, sole upper unit. Freshly painted, blinds, granite countertops, tile/carpet, w/d hookup, carport. No pets. A must see & Avail now!! (310) 322-4600

Apartment for Rent

1.Bd.1Bth. lower unit in E/S gated bld. onsite laundry,swimming pool,pond with waterfall 1.parking spc. available Now. $1,595 per.mo. 310-322-7166.

For Rent

Single Family Home in El Segundo, 2 BD/ 1BA, $3200/ MO, 2 Car Parking, Available January 15th For Further information please call: Bill Ruane – 310-647-1635

For Rent

Single Family home in El Segundo, 2BD/ 1BA, $3500/MO, 2 Car Parking, Available Now, For further information please call: Bill Ruane – 310-647-1635

For Rent

Single Family Home in El Segundo, 3BD/ 2BA, $5500/MO, Parking Included, Available Now, For further information please call: Bill Ruane – 310-647-1635

For Rent

Condo in El Segundo, 2BD/ 2BA, $2500/MO, 2 Car Parking Included, Available Now, For further information please call: Bill Ruane – 310-647-1635

School Board

from page 3

the new Blimpie and Cold Stone Creamery on Main Street will donate money back to Ed! for each order placed through January 31 when the customer mentions Ed!

The final presentation of what turned out to be a 55-minute meeting was made by Marcy Fimbres, a director with Christy White Associates--a professional accountancy corporation. Fimbres spoke about the filing of the District's annual audit report for the prior fiscal year. In accordance with the Education Code, the report must be filed with three state educational governing bodies (LA County Superintendent of Schools, California Department of Education, and the State Controller's Office) no later than December 15, and presented to the Governing Board of the District no later than the end of January each year. The report was a positive submission.

The Board then tackled 15 consent agenda items. Among the items approved: a summer student internship program with Boeing Corporation; an Eagles' Nest/Roundhouse Aquarium Outreach Program; a contract with the "Why Try" program at El Segundo Middle School; a High School field trip for Drum Line members; a consultant agreement for a High School choreographer; and a memorandum of understanding (MOU) with the Los Angeles County Office of Education.

The Boeing Corporation summer internship program will occur between June 1 and August 31 and will allow students to pair up with an engineering mentor and participate in "real world" assignments like GPS applications, rocket simulation, space program research, and software development and coding. The program takes place at the Boeing Huntington Beach-Anaheim location.

The Eagles' Nest Aquarium Outreach program is slated to take place on January 25 and 26, and will be housed in the District Board room. The Middle School "Why Try" program will also take place on January 25 and 26, and will be attended by two counselors and the intervention teacher. The program aims to "provide simple, hands-on solutions for dropout prevention, violence prevention, truancy reduction, and increased academic success" at the Middle School.

The High School's Drum Line field trip will take place in Las Vegas on March 10. The performances will give participants the opportunity to perform in a competition environment in front of an audience as well as "clinicians/judges." A consultant agreement was approved to have Robin Twitty provide choreographic services to the High School, ramping up to the campus' 2017 Spring Musical. The MOU with LACOE involves the sharing of important data between all school districts in LA County.

Among the action items up next on the agenda was the approval of an updated job description for the position of Administrative Assistant to the Superintendent, the post that Anderson is leaving next Friday

Also on the action item agenda: the acceptance of gifts to the District, including one of $195,000 from Chevron that will go towards the Middle School's Project Lead the Way; the Board's acceptance of the audit report that Fimbres had presented earlier, covering the fiscal year that ended on June 30, 2016; and approval to enact a section of the Education Code that deals with the District's establishment of a catastrophic leave program. This allows employees to donate eligible sick days to another employee who has exhausted all of his or her sick days,

See School Board, page 6

EMPLOYMENT

Mrktng Mgr

Square Enix, Inc. has an oppty in El Segundo, CA for a Sr. Director, Project Communications & Events, Merchandise. Familiarity w/gaming shows & events reqd. Up to 30% int'l travel reqd.

Mail resume to
Attn: HR,
999 N. Sepulveda Blvd,
3rd Fl,
El Segundo, CA 90245,
Ref #ESKTA.

Must be legally auth to work in the U.S. w/o spnsrshp. EOE

LIKE US ON FACEBOOK

WEEKLY CROSSWORD

See Answers Next Week

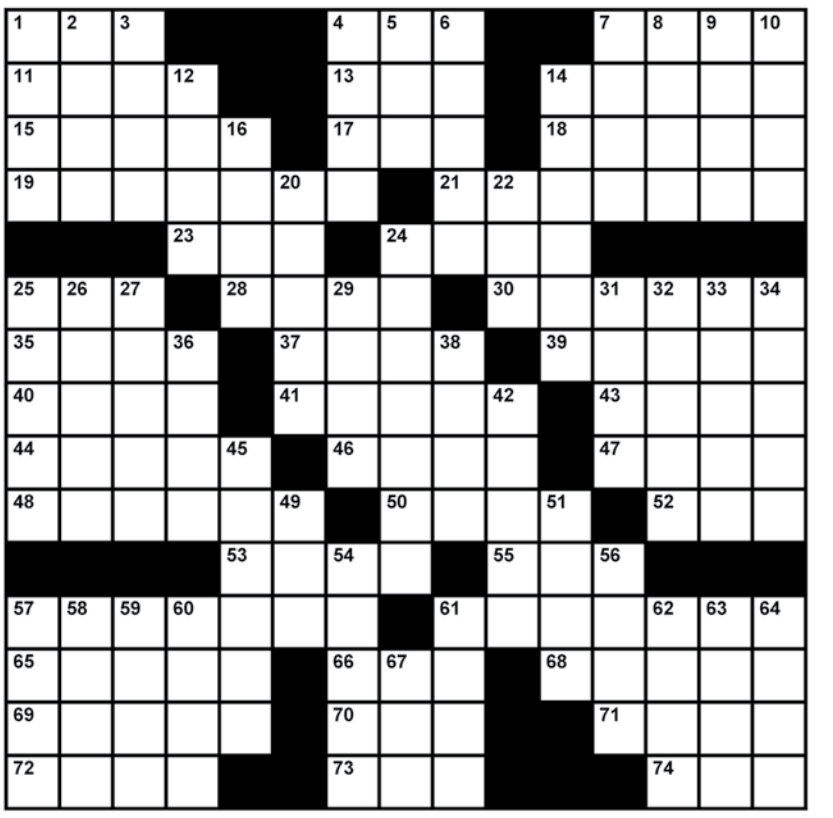

Across
1. Toothed tool
4. Mata Hari, e.g.
7. "___fan" movie
11. Identical
13. Green or China
14. Christmas wish
15. Packed away
17. Joan of __
18. Guardian __
19. Unknown affair
21. Most popular
23. Air, land and ___
24. Sensation
25. Dearest
28. Gossip
30. Stock-market failures
35. Statutes
37. Pants part
39. Topical
40. Bangladesh continent
41. "The door's open!"
43. Press
44. Chicken parts
46. Flag
47. Cheap mag
48. Show White dwarf
50. Fail to include
52. Track action
53. Economical
55. Quick doze
57. Vacationist
61. Looks
65. Unexpected sports outcome
66. __ of lamb
68. Leather strip
69. Depends on
70. Remain
71. Stag
72. Book ____
73. Sorry
74. ___ lands

Down
1. Flower stalk
2. Begone
3. Mental keenness
4. Host's request
5. Miles __ gallon
6. Luxury sea going vessel
7. Shipped
8. Engage in
9. Frozen desserts
10. Soften
12. Butterfly catchers
14. Guard
16. Penury
20. Bonus
22. Flattery
24. Post
25. Strategizes
26. Chart holder
27. Doubly
29. Monthly money
31. Early course
32. Do away with
33. Golden or bald?
34. Hit the hay
36. Reason to want something done
38. Duration
42. Jockey holds them
45. Divides
49. Okay!
51. Knocks
54. Travel guide
56. Guinea pigs, maybe
57. Whistle it!
58. Unlock
59. Worn
60. Roulette bets
61. Seasoned
62. Daw
63. Cock-and-bull story
64. Radio ad
67. The 60's was a protest ___

Last Week's Answers

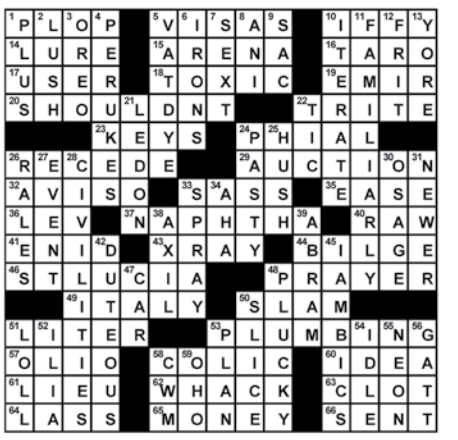

1	4	6	3	2	8	5	7	9
8	5	3	7	9	4	2	6	1
9	7	2	5	1	6	8	4	3
6	2	7	1	8	9	4	3	5
5	1	4	2	6	3	7	9	8
3	8	9	4	5	7	1	2	6
4	6	8	9	7	5	3	1	2
2	3	5	6	4	1	9	8	7
7	9	1	8	3	2	6	5	4

SUDOKU *Medium*

		7	1		6			
9			3					2
8	5	1			2	7		
			7		1		9	
6								1
	7		9		4			
		6	5			9	3	4
4					8			7
			6		9	1		

Each Sudoku puzzle consists of a 9X9 grid that has been subdivided into nine smaller grids of 3X3 squares. To solve the puzzle each row, column and box must contain each of the numbers 1 to 9.

Sports

Trojans, Darnold Take Home Roses

By Adam Serrao

As the USC Trojans proceed to pick thorns from their stems, the Penn State Nittany Lions have been left scratching their heads, wondering how they possibly could have blown a two-touchdown lead in the third quarter to lose this year's 103rd presentation of the Rose Bowl. The answer to that aggravating question? Sam Darnold. Darnold came out of nowhere this season to step up as the Trojans' starting quarterback and lead his team to victory. An electric, high-scoring, nail-biting Rose Bowl came down to the last play that saw the Trojans take home roses with a 52-49 victory, giving USC its ninth win in a row and victory in the team's last game of the season.

Can you remember the name Max Browne? Well if you can't, don't worry…because the USC Trojans have probably tried to forget his name also. Browne was the starting quarterback for the Trojans in the first three games of the season this year before he got benched. Now, he has transferred out of the school after going 1-2 as a starter and all but sinking USC's aspirations of bringing home a national championship this season. In steps Darnold. With Darnold under center, the Trojans have won nine in a row, including what was perhaps the team's biggest game of the season in an edge-of-your-seat, come-from-behind victory that saw SC win on a last-second field goal.

After 98 combined points and 1,040 total yards in a game that featured two offenses exploding, it was USC and kicker Matt Boermeester who ultimately sealed the deal. Boermeester had already missed two field goals in the game, but blocked out all of the noise--literally and figuratively--to hit a 46-yard try as time expired. The make not only redeemed Boermeester of his previous missteps, but also secured his team's Rose Bowl win. "Game was on the line, but you've got to your technique and trust it," Boermeester explained.

It obviously wasn't just Boermeester who stepped up big in SC's 52-point explosion, though. As head coach Clay Helton put it, all of the team's best players came to life when needed the most. "It was just two really good football teams playing at the highest level and competing until the absolute very end," Helton explained of the game. "The greatest players shined brightest on the biggest stage. It's what fairytales are made of." Who would have thought that USC's season would turn into one with a fairytale ending after the team lost three of its first four games? SC looked like it didn't even belong in the Pac-12, let alone in the national championship or playoff discussion, at the start of the year. With the win in the Rose Bowl, however, and the emergence of the redshirt freshman Darnold, USC will have its eyes hungrily set on next season when the team will certainly be one of the favorites to make it into the College Football Playoff--and may even be a favorite to take home the national championship.

The Trojans looked to be cruising toward a victory early in the game, leading 27-21 at the half. As he ran to the locker room, Penn State head coach James Franklin bluntly claimed that his team "hate[s] first halves. We've hated them all year long." That being said, in typical Penn State fashion, the Nittany Lions came out on fire in the third quarter. The team scored three touchdowns on its first three snaps of the second half, including a 72-yard run by Saquon Barkley, a 79-yard touchdown catch by Chris Godwin, and a three-yard touchdown run by quarterback Trace McSorley.

Darnold and the Trojans weren't distraught. The freshman quarterback led his team on an epic rally that included 17 fourth quarter points as he led his team back from behind. The USC defense held Penn State scoreless in the quarter. Darnold ended the game with 453 yards and five touchdowns in one of the greatest Rose Bowls ever played. Deontay Burnett caught the pass that tied the game with 1:20 left. Burnett had three touchdowns on the night. Leon McQuay III sealed the deal when he intercepted McSorley with 27 seconds left and returned it 32 yards to set up his kicker with the perfect opportunity to win the game. That's exactly what Boermeester did as time ran off the clock, the ball traveled through the uprights and the Trojans won the game.

Despite the loss, Penn State is optimistic about next season and will return a good majority of the stars on the team. The Nittany Lions have now thrust themselves back into the national spotlight and have done a great deal to put the horrors of the past in the rearview mirror. USC will return Darnold, who will undoubtedly begin the season as a frontrunner for the Heisman Trophy. The Trojans themselves will also be among the teams in the immediate discussion to reach the College Football Playoff next year. What's even better is that a showing like that on a national stage will certainly do its part to bring top recruits to both of these schools. The college football season may now officially be over, but there are certainly tons of excitement to come in the near future for both Penn State and the USC Trojans.

– Asixlion@earthlink.net

Eagles Heading into League Play

Photos and story by Gregg McMullin

With the winter sports in full swing and their non-league schedules out of the way, this week marked the beginning of Ocean League play for the El Segundo High School Eagles. Both basketball teams are showing improvement and playing hard. The girls' water polo team has shown that it could be a legitimate contender. The girls' soccer team also looks ready to contend after a recent win.

Head coach Dave March has his Eagles playing hard. With 12 players on the roster, he has everyone involved and routinely gets each player in all of the games. What that has done is keep everyone involved and that has helped develop a bonding chemistry.

The Eagles have played a tough schedule to date. Their 5-9 record is a little deceptive with three losses to top 10 teams, four other losses of five points (including a five-overtime loss), and a defense that has allowed an average of 44 points per game.

Miles Jones is one of the Eagle's top scorers, but also plays tenacious defense.

Facing View Park to start the new year, the Eagles were up against a solid team from the City Section that plays in the rugged Coliseum League that includes Dorsey, Crenshaw and Fremont. The Eagles stayed close, but fell in thrilling fashion 54-48.

The Eagles showed their defensive prowess and forced the Knights to turn the ball over. At the end of the first quarter, Ben Peterson's three-pointer from 28 feet gave the Eagles a 12-11 lead at the buzzer. The Eagles' biggest lead of the game came on a running layup by Mike Lynch when he took a pass in the lane from Matt Hunkins and tossed it in for a 20-15 lead. That lead was short-lived when View Park went on a 6-0 run. The Eagles responded with a 9-0 run of their own, including Patterson's long-range jumper after five passes.

In the second half, each team went on short stretches of scoring. Will Lubs' layup halted a run by the Knights and tied the game at 34 apiece. But foul trouble plagued the Eagles in the fourth quarter. Key players Justin Ostler, Ben Peterson and Mike Lynch each fouled out and the Knights took advantage and held off the Eagles. Lynch led all scorers with 16 points while Peterson had nine points and Ostler had seven rebounds.

Facing Wiseburn in the final matchup before

See Eagles, page 15

FOLLOW US ON TWITTER @HERALDPUB

6230 West 87th Street
Westchester Ca. 90045
Near LAX
310-670-2429
TannerSewAndVac.com
• Expert Repair Technicians
• Top Quality Products You'll Love
• Free Owner Classes
• Adult and Kids Sewing Classes
• Kids Sewing Camps
• Top Quality Customer Service
Serving you for 42 years!

Davis & DeRosa Physical Therapy, Inc.

Davis & DeRosa Physical Therapy, established in 2003, provides a quaint boutique practice located in El Segundo, California. The 4,000 square foot facility is a well known practice offering its patients private, personal treatment by a licensed therapist at every visit. Patients are guaranteed one-on-one attention for their 45-minute treatment.

THE PRACTICE SPECIALIZES IN DIAGNOSIS AND TREATMENT FOR:

▲ Chronic Neck and Back Pain
▲ Pre and Post Surgical Rehabilitation
▲ Sports Injuries
▲ Work Injuries
▲ Neurological Disorders
▲ Foot and Ankle Disorders (including orthotics)
▲ Osteoporosis and other Age Related Disorders
▲ Balance and Vestibular Disorders
▲ Injury Prevention

Troy Davis Owner, PT, DPT • Chris DeRosa Owner, PT, OCS
Leo Valenzuela, PT, DPT • Lianne Nakazaki, PT, DPT • Garret Wong, PT, DPT
Rachael D'Angelo, PT, DPT • Tami Chang, PT
325 Main Street El Segundo, CA 90245 310.648.3167
www.davisandderosa.com

Entertainment

Check It Out

88 Instruments
By Chris Barton

and *Bears in a Band*
By Shirley Parenteau

Reviewed by Katrena Woodson, Teen and Young Reader Librarian, El Segundo Public Library

This week, I am going to review two picture books that touch on the topic of music and instruments. The first book is Chris Barton's *88 Instruments*. Louis Thomson illustrated this book beautifully with ink and watercolors. And Barton tells the story of a young boy who is visiting a music store with his parents in the hopes of choosing an instrument he is interested in playing. He is overwhelmed at all the choices before him and is not sure how he will be able to decide. The parents stand by patiently as the boy experiments with a wide variety of instruments. Each instrument, the boy discovers, has a distinctive, superlative quality: the accordion is "the squeeziest," a triangle is "the easiest," a trombone is "the slideyest." As you may or may not have guessed from the title, the boy

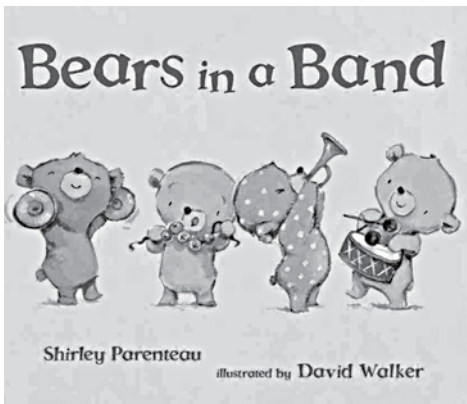

Bears in a Band by Shirley Parenteau.

chooses the piano as the instrument he wants to learn how to play. This book suggests the importance of allowing a child to choose an instrument to which they feel a connection. This is a fun story that is appropriate for children ages three to seven.

The second book for this week's review is called *Bears in a Band* by Shirley Parenteau. This is another book in Parenteau's Bears series. David Walker is back again as the illustrator and if I had to describe this book in one word, that word would be adorable. Walker's illustrations are so cute and cuddly that I couldn't stop smiling as I read the book. The book stars four little pastel-colored bears who want to use their instruments to play a noisy tune. But there is one problem: Big Brown Bear is sleeping… This story is packed with onomatopoeia, which makes it very entertaining to read aloud. If you were involved with a band, there is one thing that

88 Instruments by Chris Barton.

might bother you a little. In the story, slow baton movements are related to quiet and fast baton movements with loud--which isn't accurate. However this charming tale is still a great read that is perfect to teach preschool-aged children that if we work together as a team, good things can happen.

The El Segundo Public Library offers access to its collection of titles in a variety of formats, including traditional hardback, e-books and books on CD. To check out *88 Instruments* by Chris Barton and *Bears in a Band* by Shirley Parenteau, or any other title on your to-read list, please visit the library to apply for your library card, or please contact the reference staff for further assistance. •

Katrena Woodson.

School Board
from page 4

when an employee or a member of his or her family suffers from a catastrophic illness or injury. A current ESHS science teacher is the beneficiary of the catastrophic leave bank request.

Superintendent Moore then noted upcoming events on the District's informational calendar, including Monday's day off to celebrate Martin Luther King Day.

Very brief Board member reports followed, with Watkins noting the value of the SoCal ROC program to the students in El Segundo, as well as the work of the Fire Department in the community.

An emotional Moore then gave the Superintendent's report, thanking Anderson for her service to the District, saying that she "is a person who demonstrates intelligence, integrity, loyalty dependability, and a genuine desire to help others."

President Watkins then adjourned the meeting. The next regularly scheduled meeting is on the docket for Tuesday evening, January 24. •

LIKE US ON FACEBOOK

Film Review

Cinemacy Editors Pick Their Top Films of 2016

Cinemacy Staff for www.cinemacy.com

What we here at Cinemacy consider to be the best of 2016 represents a combination of the movies that had the greatest emotional impact on us, matched with movies that felt innovative or groundbreaking. Here are the films we consider to be last year's best. Happy New Year!

Morgan - *The Lobster*

The name Yorgos Lanthimos should be on your radar. The 43-year-old director, born in Athens, Greece, is a visionary unlike any other in modern cinema. Bringing strange and surreal worlds to the big screen with such confidence, his past feature films, *Dogtooth* and *Alps,* have won numerous awards (as well as an Academy Award nomination for Best Foreign Language Film). In the ambiguously titled film *The Lobster*, Lanthimos sends up this idea to make a darkly absurd, yet hilarious and thoughtful look at the amount of artificial and confining rules and structures that humans have put into place to connect with others. *The Lobster,* which stars Colin Farrell and Rachel Weisz, takes place in a dystopian, near-future world where single people are apprehended, arrested and then taken to "The Hotel," where they must find a romantic partner in 45 days or else (cue the absurd twist) be turned into an animal and released into the woods (it's not so cruel--they get to choose which animal they would like to be turned into to live out the rest of their days). This is Lanthimos' third feature film and first in English. In true Yorgos fashion, he finds the perfect balance between sharp-edged satire and romantic fable in such a way that makes *The Lobster* the best film of 2016.

Ryan - *La La Land*

Writer and director Damien Chazelle's years-in-the-making passion project (he conceived the idea before making 2014's drum-tastic *Whiplash*), *La La Land* checked all of the boxes for me last year: an old studio-style throwback starring an irresistibly great Ryan Gosling and Emma Stone (the Fred Astaire and Ginger Rogers of our times); a story of artists with both dreams and fears of making it big; a beautifully styled Los Angeles backdrop; a fantastic original score; and altogether incredible direction. All of it came together to achieve such a mastered vision of this modern musical. And even past its slick, lovely, fun and wonderful exterior is a real story and conflicted drama of what it takes to follow your dreams, especially when love--both the love for one's work and the love for their counterpart--lies at the heart of it. The song and dance numbers are out of this world--literally so in a wonderfully choreographed dance in the famed Griffith Observatory's Planetarium. With locations all over Los Angeles, I was so moved by the film's spellbinding jazz music that not long after seeing the film I found myself with Cinemacy's Editor, my sister Morgan, at Hermosa Beach's Lighthouse Café for a Sunday Jazz Brunch to take in a location that's featured in the film. And with a movie that climaxes to such an emotionally soaring level, and culminating with perhaps one of the most fantastically choreographed endings of the year, *La La Land* is the movie that rewards dreamers. And sometimes, people's faith deserve to be rewarded.

Nelson - *Cameraperson*

Can you imagine a film exists that has the emotional range of 20 movies combined, the singular fingerprint of one artistic vision, speaks volumes about our current generation, and all while pushing the boundaries of what the cinema medium is capable of offering? I speak in grand levels about *Cameraperson* because it is worthy of being recognized as a top-shelf masterpiece. Director Kirsten Johnson has been a cinematographer for 25 years in documentary film and has worked all over the globe on everything from *Citizenfour* to the most obscure indie docs. In *Cameraperson*, she compiles footage from her entire career and organizes it as a memoir of her own life experience, both personal and professional. This is an experimental film by nature, but its ability to capture the emotional realities of people throughout her entire journey make it universally relatable. We jump everywhere from Bosnia to Sudan, and Brooklyn to Yemen. These images are pulled from the context of other stories--often of mass conflict and sometimes tragedy--but here, Johnson uses them to tell a biographical story of her own journey while miraculously also covering the human condition as a whole. When two outwardly different clips are juxtaposed together, a larger narrative unfolds that is exponentially more effective. I've never seen a film like it, and yet for all its boundary-pushing, it's nonetheless engaging and emotionally enriching from start to finish.

Jasper - *20th Century Women*

One of Mike Mills' many talents as a storyteller is his gift for time and context. In this era of borrowed nostalgia, too often we stop short to define a specific time period by

See Film Review, page 13

(L-R) *La La Land* (Lionsgate), *Cameraperson* (Janus Films), *The Lobster* (A24), *20th Century Women* (A24).

CONTINENTAL GOURMET Market
EST. 1980
BAKERY – IMPORTED GROCERIES
ITALY – ARGENTINA – MEXICO – PERU
& OTHER LATIN COUNTRIES
TRY OUR ARGENTINIAN EMPANADAS! SELECT FROM:
BEEF (ONION, OLIVES, EGG, BELL PEPPERS)
SPINACH (ONION, MOZZARELLA CHEESE, BECHAMEL SAUCE)
SPICY BEEF (ONION, BELL PEPPERS, CHILE HABANERO)
POMO (TOMATO, BASIL, MOZZARELLA CHEESE)
CHICKEN (ONION, BELL PEPPERS)
PEPPERONI (PEPPERONI, MARINARA SAUCE, MOZZARELLA CHEESE)
10% OFF! IN STORE PURCHASE ONLY. MINIMUM OF $20 OR MORE.
Please Present Coupon to Cashier at either Lomita or Hawthorne Market Locations.
TWO LOCATIONS!
LOMITA
25600 Narbonne Ave. (near PCH)
310.530.3213
HAWTHORNE
12921 S. Prairie Ave. (near W. 129th St.)
310.676-5444
CONTINENTALGOURMETMARKET.COM

VALENTINO'S
Pizza, Pasta & More
"A Taste of Brooklyn"
Spaghetti with Meat Sauce, Garden Salad, Garlic Bread, and a drink
$11.99 Plus Tax
No substitutions and coupon must be presented.
Please mention coupon when ordering. One per customer. Expires 1/26/17.
Ample Seating Now Open Sundays!
EL SEGUNDO
150 S Sepulveda Blvd.
310-426-9494
MANHATTAN BEACH
976 Aviation Blvd.
310-318-5959
• DELIVERY IN LIMITED AREA AT BOTH LOCATIONS •

D·E·P·O·T
310.785.7501 • www.depotrestaurant.com

Johnny Cakes and Lobster Eggs Benedict

Ingredients

- *1 cup stone ground white corn meal*
- *1 1 teaspoon sugar*
- *1 1/2 teaspoon salt*
- *1 3/4 cup corn kernels*
- *1 1/4 cups boiling water*
- *2 tablespoons melted butter*
- *1 teaspoon vanilla extract*
- *butter for greasing pan*
- *Maple Brown Butter*
- *4 tablespoons butter*
- *3 tablespoons real maple syrup*
- *1 teaspoon fresh tarragon, chopped*
- *4 Eggland's Best Eggs (large)*
- *1/2 pound cooked lobster meat, pulled into pieces*
- *1 tablespoon fresh flat leaf parsley, finely chopped*

Preparation

1. Combine cornmeal, sugar and salt in a medium mixing bowl. Add corn kernels. Slowly whisk boiling water into dry mixture. Combine butter and vanilla in a small bowl then stir into batter. Let batter sit for 5-10 minutes.
2. Heat an electric or 12-inch non-stick skillet on medium heat. When hot, lightly grease with a little butter. Drop batter by the soup spoonful onto skillet, making a 3-1/2 to 4-inch circles. It will make about eight. Cook for 5-6 minutes or until slightly brown on edges and golden. Turn and cook 4-5 more minutes until golden.
3. For the Maple Brown Butter, melt 4 tablespoons butter in a 8-inch skillet on medium low heat. Cook and watch carefully until it turns frothy and slightly brown. Remove from heat immediately. Stir in maple syrup and tarragon. Meanwhile, bring 4 cups water to a simmer in a 10-inch non-stick skillet. Carefully crack eggs, one at a time into the low simmering water. Poach for about 3 minutes or to desired doneness.
4. Dip lobster meat into poaching water for 30 seconds to heat then remove.
5. Place and overlap two Johnny Cakes onto each plate. Place one egg onto two Johnny Cakes. Top with equal portions of lobster and drizzle maple brown butter over all. Sprinkle on parsley and serve. •

Bill Ruane has been recognized by RE/MAX as their
#1 AGENT IN THE UNITED STATES.
Thanks to the residents of El Segundo.

BILL
310 . 877. 2374
RESIDENTIAL | COMMERCIAL | INVESTMENT

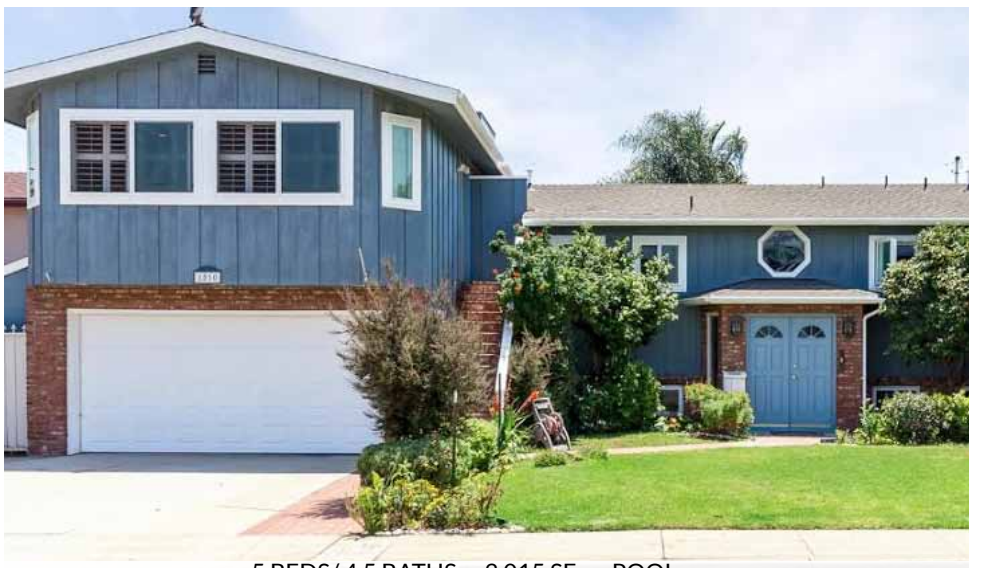

• 5 BEDS/ 4.5 BATHS • 3,015 SF. • POOL
• 2.5 CAR GARAGE • CUSTOM GOURMET
1510 E. Maple Ave. El Segundo $1,599,000

• 4 BEDS/3 BATHS • 2,280 SF. • Lot: 5,007 SF. • 2 CAR GARAGE
716 W. Acacia, El Segundo$ 1,395,000

• 2 BEDS/ 2 BATHS • ALL UPGRADED •PRIVATE PATIO •CLOSE TO SCHOOLS
815 Penn St. El Segundo $879,000

Playa del Rey

1 BEDS/ 2 BATHS • POOL & HOT TUB • CONDO
8515 Falmouth Ave. #304, Playa del Rey $ 559,000

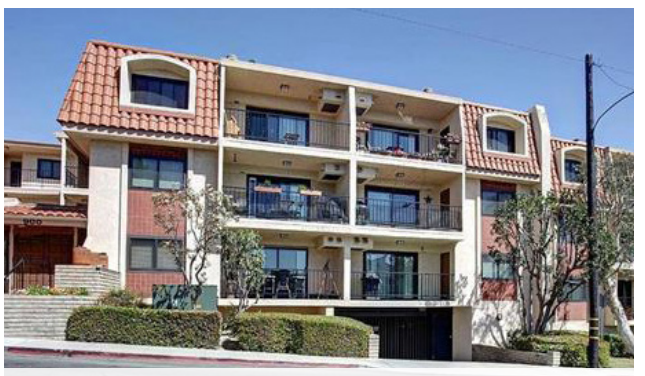

• 2BEDS/2 BATHS • POOL & SPA • RECROOM
• POOLSIDE VIEW
900 Cedar St. #205 El Segundo $ 599,000

FRONT HOUSE: • 2 BEDS/1.5 BATHS • BACKYARD
BACK HOUSE: 3 BEDS/2 BATHS • TWO STORY
409 E. Oak Ave. El Segundo

•3 BEDS/3 BATHS
• BBQ • POOL/SPA
1309 E. Grand Ave# E, El Segundo $798,000

— EL SEGUNDO —
COMING SOON *NEW CONSTRUCTION*
OCEAN VIEW • 4 BEDS/ 4BATHS • APPROX. 3,400 SF. • 3 CAR GARAGE

RE/MAX®

YOU DON'T JUST GET
A "FOR SALE" SIGN...
OURS COME WITH A "SOLD" RIDER!

The real estate company is just as important as the agent you choose.

- RE/MAX HAS MAINTAINED AN OFFICE IN EL SEGUNDO FOR OVER 32 YEARS
- RE/MAX WORLDWIDE EXPOSURE • LOCAL AND INTERNATIONAL RELOCATION PROGRAMS

GET A FREE MARKET EVALUATION OF YOUR PROPERTY FOR 2017!
COMPARABLE SALES • ESTATE PLANNING • REFINANCING OPTIONS • MARKET RENT COMPARISONS
310 . 877. 2374

R U A N E

AVAILABLE 9AM-9PM
7 DAYS A WEEK!

RESIDENTIAL | COMMERCIAL | INVESTMENT

COMING SOON

1630 E. Palm Ave #3, El Segundo
$689,000
- 3 BEDS/ 2.5 BATHS
- 1,378 SF.
- BEAUTIFUL DECOR

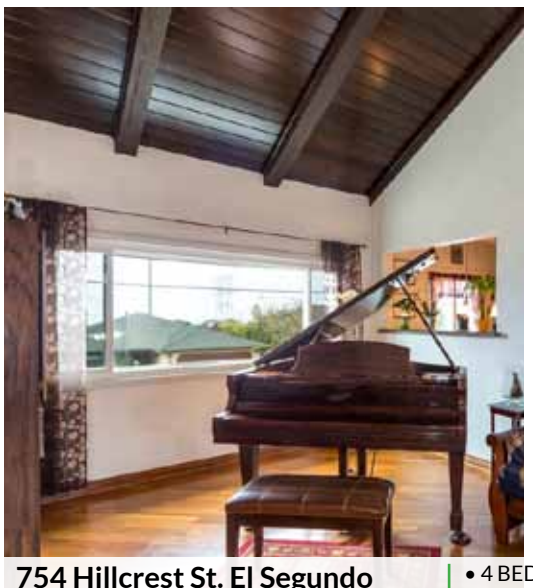

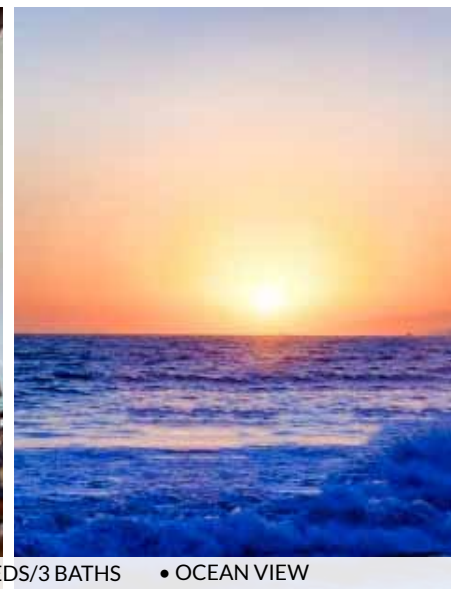

754 Hillcrest St. El Segundo
$1,488,000
- 4 BEDS/3 BATHS
- 2,243 SF.
- Lot: 5,218 SF.
- OCEAN VIEW
- REMODELED KITCHEN & MORE!

WESTCHESTER

OPEN HOUSE SUNDAY 2- 4PM

8741 Airlane Ave, Westchester
$979,000
- 3 BEDS/2 BATHS
- COMPLETELY REMODELED
- 2 CAR GARAGE
- PRIVATE BACKYARD

OPEN HOUSE SATURDAY 2 - 4PM

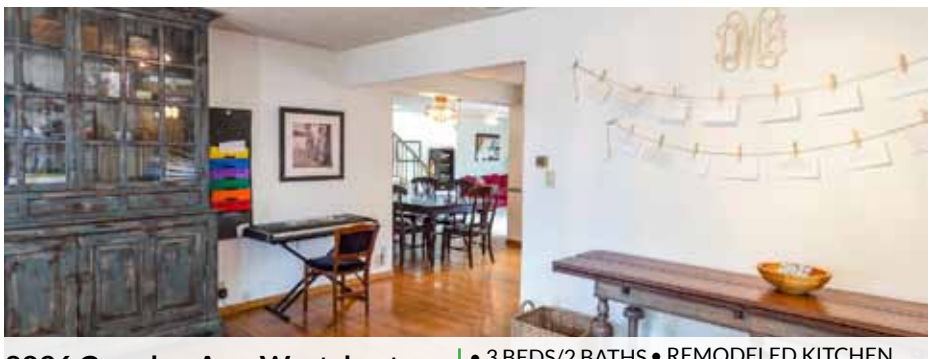

8836 Croydon Ave. Westchester
$929,000
- 3 BEDS/2 BATHS
- 2 CAR GARAGE
- 1,922 SF.
- REMODELED KITCHEN
- PRIVATE BACKYARD
- Lot: 6,156 SF.

TORRANCE

OPEN HOUSE SATURDAY 2 - 4PM

OPEN HOUSE SUNDAY 2- 4PM

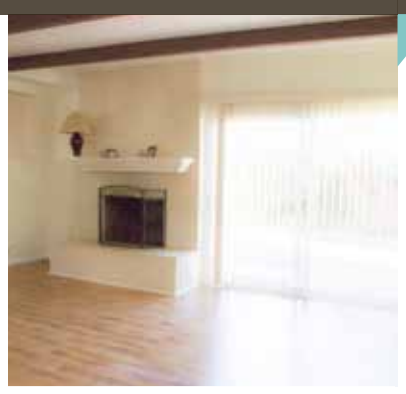

5305 Arvada St, Torrance
$799,000
- 2 BEDS/2 BATHS
- 2 CAR GARAGE
- QUIET STREET
- FAMILY ROOM

Real Estate

Like Us on Facebook

917 Sheldon

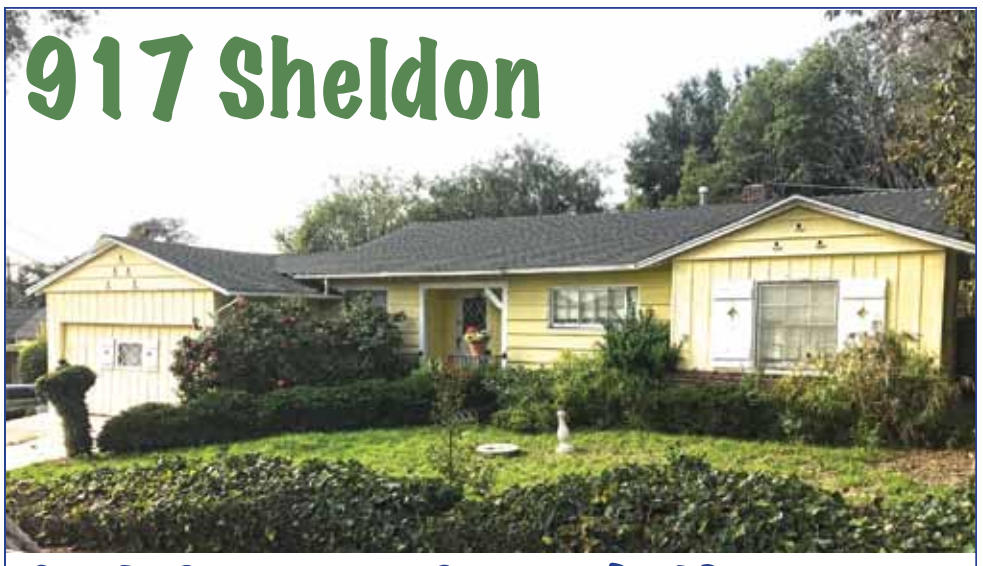

California Ranch Home

Large 2 bedroom 1 bath. Super floor plan with good bones. 2 car garage. Extra wide lot size 70 x 113.

Fixer - Sold AS IS!! $899,000

To Take a Peek call TeamSkulick!!

DRE # 00946399

teamSKULICK
Your Real Estate Connection

California DUA DEAL

BEACH CITY BROKERS

DRE # 01064179

John Skulick
310-350-4240
TeamSkulick@gmail.com

Rose VanHook
310-350-5920
RoseVanHook7@gmail.com

gina hoffman

NEW LISTING! MID-CENTURY MODERN

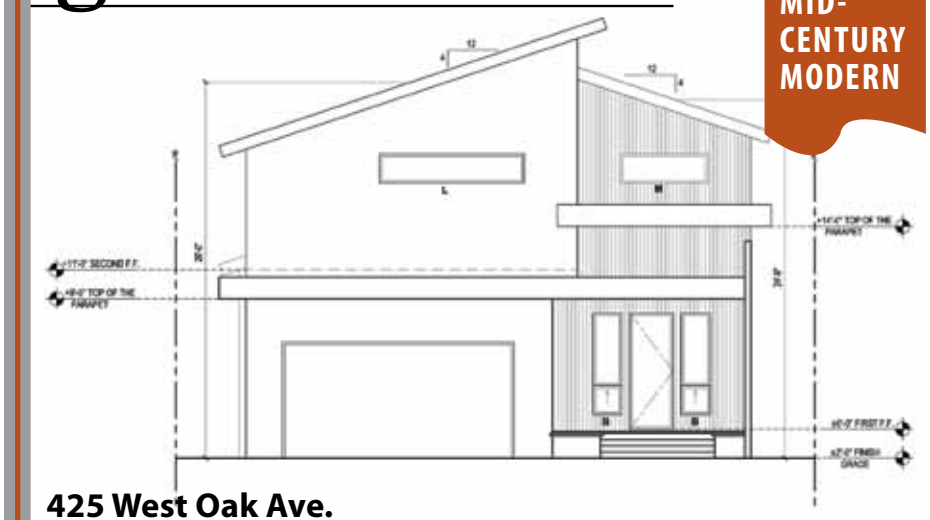

425 West Oak Ave.

COMING LATE SPRING!! 5 Bedrooms, 5.5 Bathrooms. 4,000 sq. ft.
Second Master Suite on First Floor, Oversized (3) car garage. Professional Grade Appliances, Large Private back yard and Court Yards.
Call Gina Hoffman for details….

quote for the week

"A Goal is a Dream with a Deadline." - Napoleon Hill

gina hoffman
310. 864. 5347
ginahoffmanrealtor@gmail.com
BRE No. 01905428

PALM REALTY BOUTIQUE

Lynn O'Neil Real Estate

(310) 261-0798

BEACH CITY BROKERS

Assoc Broker 31 years/Manager

TOP PRODUCER BEACH CITY BROKERS

COMING SOON!

Spacious Home
3 Bedroom, 2 Bath, Large Living Area, Dining and Private Master Suite. Nice Yard. Quiet Street!
Call Lynn for Details!

FIXER
2 Bedroom, 1 Bath, large lot-needs WORK! Quiet street in Hawthorne

Residential + Retail= GREAT OPPORTUNITY!
Over 2550 sq. ft., lots of parking! True "LIVE/WORK SPACE."
Call for details!

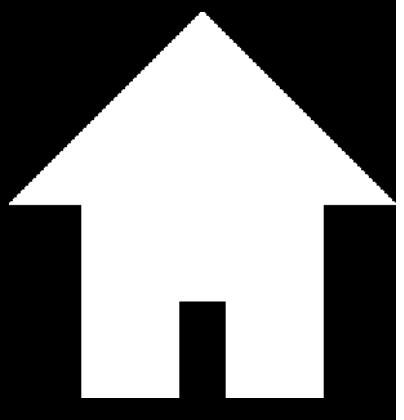

NEED
Any 2-3 Bedroom, 1 Bath home! I have a family who will pay **$1,250,000** for almost any home! Call me and save money and time!

LYNNONEIL@GMAIL.COM #00880080 **WWW.LYNNONEIL.COM**

VISIT OUR WEBSITE: HERALDPUBLICATIONS.COM

OPEN HOUSE IN EL SEGUNDO

- **Sun 2-4pm** **201 E. Acacia Ave.** **4/2, 2817 sf, 5859 sf lot** **$1,495,000**
  Alex Abad — Palm Realty Boutique — 310-877-6488
- **Sun 2-4pm** **841 Washington** **3/2.5, 2400 sf, single level home** **$1,399,000**
  Jim Marak — RE/MAX — 310-322-1425
- **Sun 2-4pm** **815 Penn St.** **2/2, all upgraded, private patio** **$879,000**
  Bill Ruane — RE/MAX Estate Properties — 310-877-2374
- **Sun 2-4pm** **1309 E. Grand Ave. #E** **3/3, 1,356 sf, complete remodel** **$798,000**
  Bill Ruane — RE/MAX Estate Properties — 310-877-2374

OPEN HOUSE IN LAWNDALE

- **Sat 2-4pm** **15203 Yukon Ave.** **3/1, 1066 sf, 5915 sf lot** **$595,000**
  Alex Abad — Palm Realty Boutique — 310-877-6488

OPEN HOUSE IN PLAYA DEL REY

- **Sat 2-4pm** **8515 Falmouth Ave. #304** **3/3, 1,367 sf, top floor end unit** **$559,000**
  Bill Ruane — RE/MAX Estate Properties — 310-877-2374
- **Sun 2-4pm** **7505 Earldom** **5/3.25** **$1,469,000**
  Eloise Mendez — Palm Realty Boutique — 310-322-9761

OPEN HOUSE IN ROLLING HILLS ESTATES

- **Sun 2-4pm** **36 Encanto Dr.** **3/3, 1768 sf, 17923 sf lot** **$1,439,000**
  Alex Abad — Palm Realty Boutique — 310-877-6488

OPEN HOUSE IN TORRANCE

- **Sat 2-4pm** **5305 Arvada St.** **2/2, 2-car garage** **$799,000**
  Bill Ruane — RE/MAX Estate Properties — 310-877-2374
- **Sun 2-4pm** **5305 Arvada St.** **2/2, 2-car garage** **$799,000**
  Bill Ruane — RE/MAX Estate Properties — 310-877-2374

OPEN HOUSE IN WESTCHESTER

- **Sat 2-4pm** **8836 Croydon Ave.** **3/2, 2-car garage** **$929,000**
  Bill Ruane — RE/MAX Estate Properties — 310-877-2374
- **Sun 2-4pm** **8741 Airlane Ave.** **3/2, completely remodeled** **$979,000**
  Bill Ruane — RE/MAX Estate Properties — 310-877-2374

ELOISE MENDEZ

OPEN HOUSE SUNDAY 2-4PM

7505 EARLDOM
PLAYA DEL REY
5 BED, 3¼ BATH, $1,469,000

310-322-9761

PALM REALTY BOUTIQUE EL SEGUNDO
DRE# 01378851

Ken Schofield

★ Schofield Realty ★
323 Richmond Street
"For the Personal Service You Deserve"
• Property Sales
• Property Management
• Property Investment

310-322-4660 310-880-2129
Call Ken Today, for a FREE Appraisal Today
DRE # 01166914

Schofield Realty

CalBRE# 00942595

Shiela Fowler
Shiela Simplifies Sales
BEACH CITY BROKERS
310-529-9922
shfowler17@gmail.com

HAPPY NEW YEAR!

Do You Currently Own an
Investment Property?
There are a few things you might want to consider in **2017**
• Are you looking to increase the cash flow?
• Has your investment property un-leveraged itself?

5 Reasons to CONSIDER a 1031 Exchange

1. Trading up to a Larger Investment allows a Higher Rate of Return
2. Lower Interest Rate with a Slight increase in Leverage = Better Cash Flow
3. Trade up to a Better Location = Higher Market Rents
4. Increase Depreciation to Shelter Tax Liability
5. Let me show you how to Maximize your Return on Equity

Your Perfect 1031 Exchange by
Jodie Infantino

JODIE INFANTINO
310.704.1507
invest@jodiesrealestate.com

BRE#01521084

NEED!

RESIDENTIAL EL SEGUNDO
Homes on East or West side.
6,000 + sq. ft. lot. **All Cash Buyers.**
Close within 7 days!

MULTI-FAMILY SOUTH BAY
8+ Units. All Cash Buyer.
NO CONTINGENCIES!

OFFICE SPACE EL SEGUNDO, PLAYA DEL REY
Office Space Needed.
800-1200 sq. ft.
Store Front,
Single level preferred.

Call Jodie at **310.704.1507**
before you put your
listing on the market!

BEACH CITY BROKERS

OPEN SUNDAY 2-4PM **- 841 Washington Street - $1,399,000**
Rare (almost 2,400 sq. ft. ONE LEVEL HOME!!!) Attached two car garage, secluded/private backyard. Across the street from (5) grassy parks!!! 3 bedroom, 2.5 bath "Eastside" house. Vaulted open beamed ceilings, two fireplaces, hardwood floors, French double paned windows and (4) skylights. Many improvements thru-out! Must see to appreciate!
COMING SOON!!! **- 5 Bedroom home, fireplace, hardwood, granite, new windows, grassy yard, patio and pool! Big lot!!!**
1361 E. GRAND AVE. #C - GRAND TRO SOLD **000 3 bed, 2.5 bath Townhome. 2 car garage, poolside unit.**
618 Eucalyptus, El Segundo **- $1,570,000 4 b** SOLD **pprox. 2700 sq. ft. Fully Remodeled. 10+ Location.**

NOW'S A GREAT TIME TO BUY, SELL OR TRADE UP Due to the Super Low Interest Rates!

I AM A CERTIFIED FIRST TIME BUYER, TRADE-UP BUYER AND SENIOR CITIZEN SPECIALIST!

I have *ALL CASH BUYERS* that buy Distressed Homes *AS-IS*, No Repairs!!!
CALL ME NOW For An Appointment.
Direct Line: 310.322.1900
VISUAL TOURS at www.jimmarak.com

VOTED BEST REALTOR IN EL SEGUNDO by the readers of the El Segundo Herald - "El Segundo Home Owner"

$$ YOU WILL GET RECORD HIGH PRICES$$ FOR THE PROPERTIES I SELL!!
JIM MARAK
CALL ME NOW! 1-310-322-1900
Direct line/24 hr. voicemail! • Visit My Website: www.jimmarak.com
SERVING EL SEGUNDO BUYERS AND SELLERS FOR THE PAST 31 YEARS!

RE/MAX Above the Crowd
LIC # 00915352

#GOALS 2017
Nicol Real Estate is here to assist with any of the following:

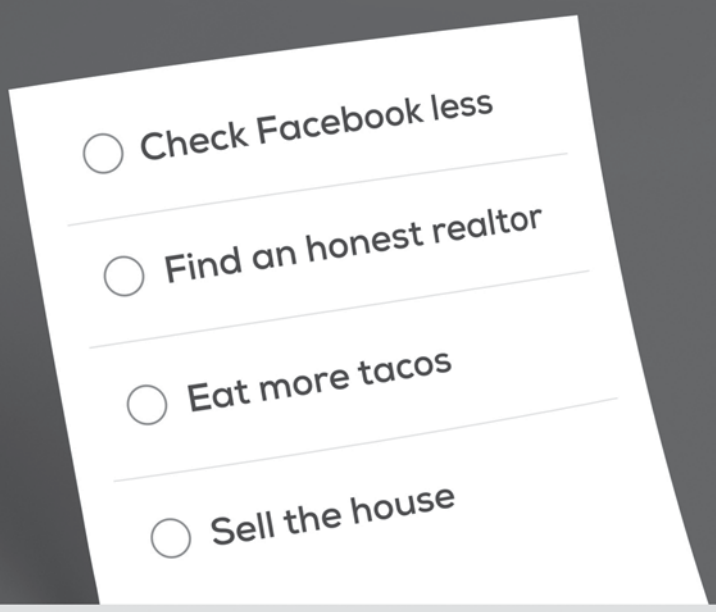

See real estate differently.

nicolrealestate.com
scot@nicolrealestate.com
310.529.5286

Palm Realty Boutique
BRE#01918400

nicol REAL ESTATE GROUP

PALM REALTY BOUTIQUE

Scot Nicol

Kirk Brown BRE# 00556073
Kirk Brown Jr BRE# 01359453

Kirk Brown REALTY
Established 1980
310-322-0066
KIRKBROWN@GMAIL.COM

* **NEW LISTING - 228 W. OAK -** 2 bed, 1 bath home. Includes fireplace + large detached bonus room with ¾ bath that could be used as third bedroom. ***OR*** build your ***DREAM HOME*** on this 45 x 150 lot in a great location!
* **FOR SALE! 745 MAIN ST. #201 -** 2 bed, 2 bath condo. Corner unit. New paint and flooring. New appliances and windows. 2-car parking. Great location!
* **COMING SOON! -** 4 bedroom, 2 bath home. 2-car garage, large lot. Excellent condition!
* **FOR RENT - 533 CONCORD ST., EL SEGUNDO - COMING SOON! -** A+ Location! Walking distance to everything! Clean and spacious 3 bedroom, 3 bath, 2 fireplaces, private patio. Oversized garage, hardwood floors, coved ceilings, so much more!!

We Work Hard Everyday to **Exceed** *Your Expectations!*

EL SEGUNDO FAMILY **SINCE 1924**

PUBLIC NOTICES

NOTICE INVITING SEALED BIDS FOR THE
FIRE STATION #1
MEN'S BATHROOM IMPROVEMENTS
IN THE CITY OF EL SEGUNDO
PROJECT NO.: PW 17-08

The City of El Segundo is accepting sealed bids in the City Clerk's office, 350 Main Street, El Segundo, California 90245, until 11:00 a.m. on:

TUESDAY, JANUARY 24, 2017

at which time they will be publicly opened. Bids will not be accepted after that time.

As described in the Bidding Documents, the bids are for a Public Works project ("Project") which consists of MEN'S BATHROOM IMPROVEMENTS at Fire Station #1 and related work as shown on the plans on file with the City's Public Works Department. The project location is at 314 Main Street. Construction shall include but not be limited to the removal and replacement of tile, drywall, waterproofing layers, countertops, sinks, faucets, plumbing, and shower head and controls.

Work on the Project must be performed in strict conformity with Specifications No. PW 17-08 as adopted by the El Segundo City Council on December 20, 2016, which is filed with the Public Works Department.

Copies of the Plans, Specifications, Contract Documents and Engineer's estimate are available from the Engineering Division of the Public Works Department, City of El Segundo, 350 Main Street, El Segundo, California, 90245. Plans and Specifications are alternately available electronically via http://www.elsegundo.org/depts/works/project_request_contact_form.asp.

A pre-bid meeting is scheduled for Tuesday, January 17, 2017 at 11:30 AM, at the Fire Station #1 at 314 Main Street, El Segundo, CA 90245. Bidders' attendance at this meeting is mandatory.

Questions regarding the bid shall be submitted by 6:00 pm on Tuesday, January 17, 2017 to http://www.elsegundo.org/depts/works/project_request_contact_form.asp.

The terms and conditions for bidding on the Project are described in the attached Bidding Instructions.

This project requires payment of State prevailing rates of wages for Los Angeles County. The Contractor must post copies of the prevailing schedule at each job site. Copies of these rates of wages are available from the State of California Department of Industrial Relations Prevailing Wage Unit, Telephone No. (415) 703-4774. The website for this agency is currently located at www.dir.ca.gov.

The Contractor to whom the Contract is awarded must assist in locating, qualifying, hiring and increasing the skills of minority group employees and applicants for employment, as set forth in Executive Order 11246 and 11375.

Any Contract entered into pursuant to this notice will incorporate the provisions of the State Labor Code. Compliance with the prevailing rates of wages and apprenticeship employment standards established by the State Director of Industrial Relations will be required.

Affirmative action to ensure against discrimination in employment practices on the basis of race, color, national origin, ancestry, sex, or religion will also be required.

The City of El Segundo hereby affirmatively ensures that minority business enterprises will be afforded full opportunity to submit bids in response to this notice and will not be discriminated against on the basis of race, color, national origin, ancestry, sex, or religion in any consideration leading to the award of Contract.

Note that the Project is subject to compliance monitoring and enforcement by the California Department of Industrial Relations. Pursuant to California law, the City must find bids failing to comply with all applicable Labor Code requirements including, without limitation, Labor Code §§ 1725.5 and 1771.4, to be non-responsive.

Five percent (5%) will be deducted from each progress payment and retained by the City. The remainder less the amount of all previous payments will be paid to the Contractor. Pursuant to Public Contracts Code ("PCC") § 22300, the Contractor may substitute securities for retention monies held by the City or request that the City place such monies into an escrow account. The Contractor is notified, pursuant to PCC § 22300, any such election will be at the Contractor own expense and will include costs incurred by the City to accommodate the Contractor's request.

In entering into a Public Works Contract, or a subcontract, to supply goods, services, or materials pursuant to a Public Works Contract, the Contractor, or Subcontractor, offers and agrees to assign to the awarding body all rights, title and interest in, and to, all causes of action it may have under Section 4 of the Clayton Act (15 U.S.C. Section 15) or under the Cartwright Act (Chapter 2 [commencing with Section 16700] of Part 2 of Division 7 of the Business and Professions Code), arising from purchases of goods, services, or materials pursuant to the Public Works Contract or the subcontract. This assignment shall be made and become effective at the time the awarding body tenders final payment to the Contractor, without further acknowledgment by the parties.

Bids must be prepared on the approved Proposal forms in conformance with the Instructions to Bidders and submitted to the City Clerk, 350 Main Street, City of El Segundo, in a sealed envelope plainly marked on the outside:

"SEALED BIDS FOR PROJECT NO.: PW 17-08 FIRE STATION #1
MEN'S BATHROOM IMPROVEMENTS PROJECT
IN THE CITY OF EL SEGUNDO
DO NOT OPEN WITH REGULAR MAIL"

The bid must be accompanied by a bid bond, made payable to the City of El Segundo for an amount no less than ten percent (10%) of the amount bid for the base Contract.

No bid will be accepted from a Contractor who has not been licensed in accordance with the provisions of the State Business and Professions Code. For these projects, those acceptable classes of license shall be "A" or "B". The successful Contractor and his Subcontractors will be required to possess the correct license for their project classifications, and valid City Business Licenses from the City of El Segundo.

The City of El Segundo reserves the right to reject any or all bids, to waive any irregularity, and to take all bids under advisement for a period of ninety (90) calendar days.

Any Contract entered into pursuant to this notice shall become effective or enforceable against the City of El Segundo only when the formal written Contract has been duly executed by the appropriate officer(s) of the City of El Segundo.

DATED this 21st day of December, 2016.
CITY OF EL SEGUNDO, CALIFORNIA
Tracy Weaver, City Clerk
El Segundo Herald Pub. 1/5, 1/12/17

H-25437

NOTICE INVITING SEALED BIDS FOR THE
FIRE STATION #1
KITCHEN IMPROVEMENTS
IN THE CITY OF EL SEGUNDO
PROJECT NO.: PW 17-06

The City of El Segundo is accepting sealed bids in the City Clerk's office, 350 Main Street, El Segundo, California 90245, until 11:00 a.m. on:

TUESDAY, JANUARY 24, 2017

at which time they will be publicly opened. Bids will not be accepted after that time.

As described in the Bidding Documents, the bids are for a Public Works project ("Project") which consists of KITCHEN IMPROVEMENTS at the Fire Station #1 and related work as shown on the plans on file with the City's Public Works Department. The project location is at 314 Main Street. Construction shall include but not be limited to demolition of existing counters, upper and lower cabinets, non-structural wall, flooring, and associated fixtures, and installation of upper and lower cabinets, median counter island, flooring, ceiling tiles, and associated fixtures, plumbing and electrical work.

Work on the Project must be performed in strict conformity with Specifications No. PW 17-06 as adopted by the El Segundo City Council on December 20, 2016, which is filed with the Public Works Department.

Copies of the Plans, Specifications, Contract Documents and Engineer's estimate are available from the Engineering Division of the Public Works Department, City of El Segundo, 350 Main Street, El Segundo, California, 90245. Plans and Specifications are alternately available electronically via http://www.elsegundo.org/depts/works/project_request_contact_form.asp.

A pre-bid meeting is scheduled for Tuesday, January 17, 2017 at 11:00 AM, at the Fire Station #1 at 314 Main Street, El Segundo, CA 90245. Bidders' attendance at this meeting is mandatory.

Questions regarding the bid shall be submitted by 6:00 pm on Tuesday, January 17, 2017 to http://www.elsegundo.org/depts/works/project_request_contact_form.asp.

The terms and conditions for bidding on the Project are described in the attached Bidding Instructions.

This project requires payment of State prevailing rates of wages for Los Angeles County. The Contractor must post copies of the prevailing schedule at each job site. Copies of these rates of wages are available from the State of California Department of Industrial Relations Prevailing Wage Unit, Telephone No. (415) 703-4774. The website for this agency is currently located at www.dir.ca.gov.

The Contractor to whom the Contract is awarded must assist in locating, qualifying, hiring and increasing the skills of minority group employees and applicants for employment, as set forth in Executive Order 11246 and 11375.

Any Contract entered into pursuant to this notice will incorporate the provisions of the State Labor Code. Compliance with the prevailing rates of wages and apprenticeship employment standards established by the State Director of Industrial Relations will be required.

Affirmative action to ensure against discrimination in employment practices on the basis of race, color, national origin, ancestry, sex, or religion will also be required.

The City of El Segundo hereby affirmatively ensures that minority business enterprises will be afforded full opportunity to submit bids in response to this notice and will not be discriminated against on the basis of race, color, national origin, ancestry, sex, or religion in any consideration leading to the award of Contract.

Note that the Project is subject to compliance monitoring and enforcement by the California Department of Industrial Relations. Pursuant to California law, the City must find bids failing to comply with all applicable Labor Code requirements including, without limitation, Labor Code §§ 1725.5 and 1771.4, to be non-responsive.

Five percent (5%) will be deducted from each progress payment and retained by the City. The remainder less the amount of all previous payments will be paid to the Contractor. Pursuant to Public Contracts Code ("PCC") § 22300, the Contractor may substitute securities for retention monies held by the City or request that the City place such monies into an escrow account. The Contractor is notified, pursuant to PCC § 22300, any such election will be at the Contractor own expense and will include costs incurred by the City to accommodate the Contractor's request.

In entering into a Public Works Contract, or a subcontract, to supply goods, services, or materials pursuant to a Public Works Contract, the Contractor, or Subcontractor, offers and agrees to assign to the awarding body all rights, title and interest in, and to, all causes of action it may have under Section 4 of the Clayton Act (15 U.S.C. Section 15) or under the Cartwright Act (Chapter 2 [commencing with Section 16700] of Part 2 of Division 7 of the Business and Professions Code), arising from purchases of goods, services, or materials pursuant to the Public Works Contract or the subcontract. This assignment shall be made and become effective at the time the awarding body tenders final payment to the Contractor, without further acknowledgment by the parties.

Bids must be prepared on the approved Proposal forms in conformance with the Instructions to Bidders and submitted to the City Clerk, 350 Main Street, City of El Segundo, in a sealed envelope plainly marked on the outside:

"SEALED BIDS FOR PROJECT NO.: PW 17-06 FIRE STATION #1
KITCHEN IMPROVEMENTS PROJECT
IN THE CITY OF EL SEGUNDO
DO NOT OPEN WITH REGULAR MAIL"

The bid must be accompanied by a bid bond, made payable to the City of El Segundo for an amount no less than ten percent (10%) of the amount bid for the base Contract.

No bid will be accepted from a Contractor who has not been licensed in accordance with the provisions of the State Business and Professions Code. For these projects, those acceptable classes of license shall be "A" or "B". The successful Contractor and his Subcontractors will be required to possess the correct license for their project classifications, and valid City Business Licenses from the City of El Segundo.

The City of El Segundo reserves the right to reject any or all bids, to waive any irregularity, and to take all bids under advisement for a period of ninety (90) calendar days.

Any Contract entered into pursuant to this notice shall become effective or enforceable against the City of El Segundo only when the formal written Contract has been duly executed by the appropriate officer(s) of the City of El Segundo.

DATED this 20th day of December, 2016.
CITY OF EL SEGUNDO, CALIFORNIA
Tracy Weaver, City Clerk
El Segundo Herald Pub 1/5, 1/12/17

H-25436

NOTICE INVITING SEALED BIDS FOR THE POLICE DEPARTMENT
KITCHEN REMODEL
IN THE CITY OF EL SEGUNDO
PROJECT NO.: PW 17-07

The City of El Segundo is accepting sealed bids in the City Clerk's office, 350 Main Street, El Segundo, California 90245, until 11:00 a.m. on:

TUESDAY, JANUARY 24, 2017

at which time they will be publicly opened. Bids will not be accepted after that time.

As described in the Bidding Documents, the bids are for a Public Works project ("Project") which consists of KITCHEN REMODEL at the Police Department and related work as shown on the plans on file with the City's Public Works Department. The project location is at 348 Main Street. Construction shall include but not be limited to the removal and replacement of tile, countertops, cabinets, and sink as well as prime and repaint the interior walls.

Work on the Project must be performed in strict conformity with Specifications No. PW 17-07 as adopted by the El Segundo City Council on December 20, 2016, which is filed with the Public Works Department.

Copies of the Plans, Specifications, Contract Documents and Engineer's estimate are available from the Engineering Division of the Public Works Department, City of El Segundo, 350 Main Street, El Segundo, California, 90245. Plans and Specifications are alternately available electronically via http://www.elsegundo.org/depts/works/project_request_contact_form.asp.

A pre-bid meeting is scheduled for Tuesday, January 17, 2017 at 10:00 AM, at the City Hall Council Chambers at 350 Main Street, El Segundo, CA 90245. Bidders' attendance at this meeting is mandatory.

Questions regarding the bid shall be submitted by 6:00 pm on Wednesday, January 18, 2017 to http://www.elsegundo.org/depts/works/project_request_contact_form.asp.

The terms and conditions for bidding on the Project are described in the attached Bidding Instructions.

This project requires payment of State prevailing rates of wages for Los Angeles County. The Contractor must post copies of the prevailing schedule at each job site. Copies of these rates of wages are available from the State of California Department of Industrial Relations Prevailing Wage Unit, Telephone No. (415) 703-4774. The website for this agency is currently located at www.dir.ca.gov.

The Contractor to whom the Contract is awarded must assist in locating, qualifying, hiring and increasing the skills of minority group employees and applicants for employment, as set forth in Executive Order 11246 and 11375.

Any Contract entered into pursuant to this notice will incorporate the provisions of the State Labor Code. Compliance with the prevailing rates of wages and apprenticeship employment standards established by the State Director of Industrial Relations will be required.

Affirmative action to ensure against discrimination in employment practices on the basis of race, color, national origin, ancestry, sex, or religion will also be required.

The City of El Segundo hereby affirmatively ensures that minority business enterprises will be afforded full opportunity to submit bids in response to this notice and will not be discriminated against on the basis of race, color, national origin, ancestry, sex, or religion in any consideration leading to the award of Contract.

Note that the Project is subject to compliance monitoring and enforcement by the California Department of Industrial Relations. Pursuant to California law, the City must find bids failing to comply with all applicable Labor Code requirements including, without limitation, Labor Code §§ 1725.5 and 1771.4, to be non-responsive.

Five percent (5%) will be deducted from each progress payment and retained by the City. The remainder less the amount of all previous payments will be paid to the Contractor. Pursuant to Public Contracts Code ("PCC") § 22300, the Contractor may substitute securities for retention monies held by the City or request that the City place such monies into an escrow account. The Contractor is notified, pursuant to PCC § 22300, any such election will be at the Contractor own expense and will include costs incurred by the City to accommodate the Contractor's request.

In entering into a Public Works Contract, or a Subcontract, to supply goods, services, or materials pursuant to a Public Works Contract, the Contractor, or Subcontractor, offers and agrees to assign to the awarding body all rights, title and interest in, and to, all causes of action it may have under Section 4 of the Clayton Act (15 U.S.C. Section 15) or under the Cartwright Act (Chapter 2 [commencing with Section 16700] of Part 2 of Division 7 of the Business and Professions Code), arising from purchases of goods, services, or materials pursuant to the Public Works Contract or the Subcontract. This assignment shall be made and become effective at the time the awarding body tenders final payment to the Contractor, without further acknowledgment by the parties.

Bids must be prepared on the approved Proposal forms in conformance with the Instructions to Bidders and submitted to the City Clerk, 350 Main Street, City of El Segundo, in a sealed envelope plainly marked on the outside:

"SEALED BIDS FOR PROJECT NO.: PW 17-07 POLICE DEPARTMENT KITCHEN REMODEL PROJECT
IN THE CITY OF EL SEGUNDO
DO NOT OPEN WITH REGULAR MAIL"

The bid must be accompanied by a bid bond, made payable to the City of El Segundo for an amount no less than ten percent (10%) of the amount bid for the base Contract.

No bid will be accepted from a Contractor who has not been licensed in accordance with the provisions of the State Business and Professions Code. For these projects, those acceptable classes of license shall be "A" or "B." The successful Contractor and his Subcontractors will be required to possess the correct license for their project classifications, and valid City Business Licenses from the City of El Segundo.

The City of El Segundo reserves the right to reject any or all bids, to waive any irregularity, and to take all bids under advisement for a period of ninety (90) calendar days.

Any Contract entered into pursuant to this notice shall become effective or enforceable against the City of El Segundo only when the formal written Contract has been duly executed by the appropriate officer(s) of the City of El Segundo.

DATED this 5th day of January, 2017.
CITY OF EL SEGUNDO, CALIFORNIA
Tracy Weaver, City Clerk
El Segundo Herald Pub. 1/5, 1/12/17

H-25433

NOTICE OF PETITION TO ADMINISTER ESTATE OF BARRY GEORGE FLOOD

Case No. 16STPB07108

To all heirs, beneficiaries, creditors, contingent creditors, and persons who may otherwise be interested in the will or estate, or both, of BARRY GEORGE FLOOD

A PETITION FOR PROBATE has been filed by Risa Voorhees in the Superior Court of California, County of LOS ANGELES.

THE PETITION FOR PROBATE requests that Risa Voorhees be appointed as personal representative to administer the estate of the decedent.

THE PETITION requests authority to administer the estate under the Independent Administration of Estates Act. (This authority will allow the personal representative to take many actions without obtaining court approval. Before taking certain very important actions, however, the personal representative will be required to give notice to interested persons unless they have waived notice or consented to the proposed action.) The independent administration authority will be granted unless an interested person files an objection to the petition and shows good cause why the court should not grant the authority.

A HEARING on the petition will be held on January 26, 2017 at 8:30 AM in Dept. No. 5 located at 111 N. Hill St., Los Angeles, CA 90012.

IF YOU OBJECT to the granting of the petition, you should appear at the hearing and state your objections or file written objections with the court before the hearing. Your appearance may be in person or by your attorney.

IF YOU ARE A CREDITOR or a contingent creditor of the decedent, you must file your claim with the court and mail a copy to the personal representative appointed by the court within the later of either (1) four months from the date of first issuance of letters to a general personal representative, as defined in section 58(b) of the California Probate Code, or (2) 60 days from the date of mailing or personal delivery to you of a notice under section 9052 of the California Probate Code.

Other California statutes and legal authority may affect your rights as a creditor. You may want to consult with an attorney knowledgeable in California law.

YOU MAY EXAMINE the file kept by the court. If you are a person interested in the estate, you may file with the court a Request for Special Notice (form DE-154) of the filing of an inventory and appraisal of estate assets or of any petition or account as provided in Probate Code section 1250. A Request for Special Notice form is available from the court clerk.

Attorney for petitioner:
PETER VITTAS ESQ
SBN 273726
VITTAS LAW
12777 W JEFFERSON BLVD
BLDG D 3RD FLOOR
PLAYA VISTA CA 90066

CN932459 FLOOD Dec 29, 2016, Jan 5,12, 2017
El Segundo Herald Pub. 12/29, 1/5, 1/12/17

H-25419

PUBLISH YOUR PUBLIC NOTICES HERE

ABANDONMENTS: $125.00
ABC NOTICES: $125.00
DBA (Fictitious Business Name): $75.00
NAME CHANGE: $125.00

Other type of notice? Contact us and we can give you a price.

Film Review

from page 6

only their looks and sounds. But Mills does something extraordinary with *20th Century Women*. He defines 1979 in the city of Santa Barbara, California by its people. Mills treats his characters with a rare tenderness--free from strict narrative constraints--that allows them to breathe. The humanity that fills his titular trio of women and their femininity is at once refreshingly authentic, honest and playful. And through their tribulations, *20th Century Women* does something almost otherworldly: it allows you to feel this particular moment in time in this particular place. Warm, but anxious. Lost, but optimistic. It doesn't feel too far off from our own moment in time. As matriarch Dorothea points out, punk was ending and Reagan was coming, among other things. The year 2016 was a similar cultural and political watershed. So in a funny way, Mike Mills made perhaps the most comforting film of the last year--a story brimming with hope and tenderness that reminds us to listen to the past, but embrace the future. And in that way, *20th Century Women* proves to be simply timeless. •

PUBLIC NOTICES

NOTICE OF PUBLIC HEARING

DATE: Thursday, January 26, 2017
TIME: 5:30 p.m.
PLACE: City Council Chambers
350 Main Street
El Segundo, California

TAKE NOTICE that the El Segundo PLANNING COMMISSION will conduct a public hearing at the time and place indicated above to consider the following:

SUBJECT: 6-Month Review of Environmental Assessment No. EA-1131, Administrative Determination No. AD 15-02, Administrative Use Permit No. AUP 15-01, and Parking Demand Study No. PDS 15-03

Address: 909 E. El Segundo Boulevard

Applicant: Robert Rubens II, on behalf of Hemilane Inc.

Property Owner: Michael Katz

On April 28, 2016, the Planning Commission approved the above-mentioned applications, allowing the operation of a tasting room with related sales of alcohol for on-site and off-site consumption, as an accessory use associated with a brewery and distillery in the Medium Manufacturing (MM) Zone. The approved tasting room measures 289 square-feet, and consists of 3 tables with 3 seats each, and 6 bar stools (seating for 15 patrons); retail racks and merchandise display areas; and cashier/to-go areas for off-site sales. The approval also allowed a reduction in the parking requirement based upon a parking demand study. One of the conditions of approval required that the Planning Commission conduct a 6-month review after final occupancy is issued by the Building Safety Division. The Planning Commission will conduct an operational review of the project's compliance with, and the adequacy of, the conditions of approval imposed by the Planning Commission. The Commission's review can include, but is not limited to, the operation (including hours), lighting, noise, and any other concerns raised by the public. The Planning Commission may add, delete or modify the Conditions of Approval as deemed necessary and appropriate to address impacts resulting from the project.

Additionally, the property owner is requesting modifications to certain conditions of approval. Specifically, condition no. 9, requesting an increase to the number of employees from 4 to 6 employees; and condition no. 11, requesting that the current prohibition on live entertainment be removed, thereby allowing live entertainment and the use of a disc jockey.

The proposed project is categorically exempt from the requirements of the California Environmental Quality Act (CEQA) pursuant to 14 California Code of Regulations § 15301 as a Class 1 categorical exemption (Existing Facilities), and no further environmental review is required. The proposed project includes a review for compliance with an AUP approved by the Planning Commission in April 2016, which allowed a tasting room as an ancillary use related to the permitted alcohol manufacturing use. Further, there is no evidence that approval of the requested revisions would have a significant effect on the environment and, therefore, the proposed project will not introduce new significant environmental effects.

A copy of all relevant material is available at the Planning and Building Safety Department at City Hall located at 350 Main Street, El Segundo, and is available for review between 7:00 a.m. and 6:00 p.m., Monday through Thursday. All interested parties are invited to submit written comments, and/or to attend and give testimony at the public hearing at the time and place indicated above. For additional information, please contact Principal Planner Eduardo Schonborn, in the City Planning Division at (310) 524-2312, or via email at eschonborn@elsegundo.org.

Note that any appeal of a decision made following a public hearing may be limited to raising only those issues you or someone else raised at the public hearing described in this notice, or in written correspondence delivered to the City of El Segundo at, or prior to, the public hearing.

Gregg McClain, Planning Manager; and,
Secretary to the Planning Commission
City of El Segundo
Mailing Date: January 12, 2017
Publication Date: January 12, 2017
Posting Date: January 12, 2017
El Segundo Herald Pub. 1/12/17
H-25440

PUBLISH YOUR PUBLIC NOTICES HERE

ABANDONMENTS: $125.00

ABC NOTICES: $125.00

DBA (Fictitious Business Name) $75.00

NAME CHANGE: $125.00

Other type of notice? Contact us and we can give you a price.

For DBA's email us at:
dba@heraldpublications.com

All other legal notices email us at:
legalnotices@heraldpublications.com

LIKE US ON FACEBOOK

PUBLIC NOTICES

Fictitious Business Name Statement 2016301187

The following person(s) is (are) doing business as DREAM INN MOTEL, 3201 W IMPERIAL HWY, INGLEWOOD, CA 90303, LA COUNTY. AI #ON: C2905556. Registered Owner(s): AUM NAMO SHIVAI CORPORATION, 3201 W IMPERIAL HWY, INGLEWOOD, CA 90303, CA. This business is being conducted by A CORPORATION. The registrant commenced to transact business under the fictitious business name or names listed above on: 12/2006. Signed: AUM NAMO SHIVAI CORPORATION, KHUSHMA PATEL, PRESIDENT. This statement was filed with the County Recorder of Los Angeles County on DECEMBER 13, 2016.
NOTICE: This Fictitious Name Statement expires on DECEMBER 13, 2021. A new Fictitious Business Name Statement must be filed prior to DECEMBER 13, 2021. The filing of this statement does not of itself authorize the use in this state of a Fictitious Business Name in violation of the rights of another under Federal, State, or Common Law (See Section 14400 ET SEQ., Business and Professions Code).
INGLEWOOD DAILY NEWS: Pub. 12/22, 12/29, 1/5, 1/12/2017 **HI-1564**

Fictitious Business Name Statement 2016289909

The following person(s) is (are) doing business as SAVEURVAPE, 1963 DEL AMO BLVD, TORRANCE, CA 90501, LA COUNTY. Registered Owner(s): SV PACKAGING LLC, 1963 DEL AMO BLVD, TORRANCE, CA 90501, CA. This business is being conducted by a LIMITED LIABILITY COMPANY. The registrant commenced to transact business under the fictitious business name or names listed above on: 07/2016. Signed: SV PACKAGING LLC, LONNIE BOZEMAN, CEO. This statement was filed with the County Recorder of Los Angeles County on NOVEMBER 30, 2016.
NOTICE: This Fictitious Name Statement expires on NOVEMBER 30, 2021. A new Fictitious Business Name Statement must be filed prior to NOVEMBER 30, 2021. The filing of this statement does not of itself authorize the use in this state of a Fictitious Business Name in violation of the rights of another under Federal, State, or Common Law (See Section 14400 ET SEQ., Business and Professions Code).
TORRANCE TRIBUNE: Pub. 12/22, 12/29, 1/5, 1/12/2017 **HT-1565**

Fictitious Business Name Statement 2016304235

The following person(s) is (are) doing business as 1.) WRITE TOGETHER, 2422 N. ARDMORE AVENUE, MANHATTAN BEACH, CA 90266, LA COUNTY. 2.) P.O. BOX 3706, MANHATTAN BEACH, CA 90266. Registered Owner(s): ANDREA CUSTER, 2422 N. ARDMORE AVENUE, MANHATTAN BEACH, CA 90266. This business is being conducted by an Individual. The registrant commenced to transact business under the fictitious business name or names listed above on: 12/2016. Signed: ANDREA CUSTER, OWNER. This statement was filed with the County Recorder of Los Angeles County on DECEMBER 15, 2016.
NOTICE: This Fictitious Name Statement expires on DECEMBER 15, 2021. A new Fictitious Business Name Statement must be filed prior to DECEMBER 15, 2021. The filing of this statement does not of itself authorize the use in this state of a Fictitious Business Name in violation of the rights of another under Federal, State, or Common Law (See Section 14400 ET SEQ., Business and Professions Code).
El Segundo Herald: Pub. 12/22, 12/29, 1/5, 1/12/2017 **H-1566**

Fictitious Business Name Statement 2016298579

The following person(s) is (are) doing business as CAMPEAU AND ASSOCIATES, 217 41ST STREET, MANHATTAN BEACH, CA 90266, LA COUNTY. Registered Owner(s): BRIAN CAMPEAU, 217 41ST STREET, MANHATTAN BEACH, CA 90266, CA. This business is being conducted by an Individual. The registrant commenced to transact business under the fictitious business name or names listed above on: 10/2015. Signed: BRIAN CAMPEAU, OWNER. This statement was filed with the County Recorder of Los Angeles County on DECEMBER 9, 2016.
NOTICE: This Fictitious Name Statement expires on DECEMBER 9, 2021. A new Fictitious Business Name Statement must be filed prior to DECEMBER 9, 2021. The filing of this statement does not of itself authorize the use in this state of a Fictitious Business Name in violation of the rights of another under Federal, State, or Common Law (See Section 14400 ET SEQ., Business and Professions Code).
El Segundo Herald: Pub. 12/22, 12/29, 1/5, 1/12/2017 **H-1567**

Fictitious Business Name Statement 2016308241

The following person(s) is (are) doing business as 1.) TORRANCE REDONDO/ PRAIRIE 76 GAS STATION, 4000 REDONDO BEACH BLVD., TORRANCE, CA 90504, LA COUNTY. 2.) 23215 CARLOW BLVD., TORRANCE, CA 90504. Registered Owner(s): JAMSHAID IQBAL, 23215 CARLOW RAOD, TORRANCE, CA 90504.This business is being conducted by an Individual. The registrant commenced to transact business under the fictitious business name or names listed above on: N/A. Signed: JAMSHAID IQBAL, OWNER. This statement was filed with the County Recorder of Los Angeles County on DECEMBER 20, 2016.
NOTICE: This Fictitious Name Statement expires on DECEMBER 20, 2021. A new Fictitious Business Name Statement must be filed prior to DECEMBER 20, 2021. The filing of this statement does not of itself authorize the use in this state of a Fictitious Business Name in violation of the rights of another under Federal, State, or Common Law (See Section 14400 ET SEQ., Business and Professions Code).
TORRANCE TRIBUNE: Pub. 12/29, 1/5, 1/12, 1/19/2017 **HT-1568**

Fictitious Business Name Statement 2016307660

The following person(s) is (are) doing business as RGM AND ASSOCIATES, 1036 THICKET DRIVE, CARSON, CA 90746, LA COUNTY. Registered Owner(s): REBECA GONZALEZ, 1036 THICKET DRIVE, CARSON, CA 90746. This business is being conducted by A CORPORATION. The registrant commenced to transact business under the fictitious business name or names listed above on: 10/2016. Signed: REBECA GONZALEZ, CEO. This statement was filed with the County Recorder of Los Angeles County on DECEMBER 20, 2016.
NOTICE: This Fictitious Name Statement expires on DECEMBER 20, 2021. A new Fictitious Business Name Statement must be filed prior to DECEMBER 20, 2021. The filing of this statement does not of itself authorize the use in this state of a Fictitious Business Name in violation of the rights of another under Federal, State, or Common Law (See Section 14400 ET SEQ., Business and Professions Code).
El Segundo Herald: Pub. 12/29, 1/5, 1/12, 1/19/2017 **H-1569**

Fictitious Business Name Statement 2016290889

The following person(s) is (are) doing business as 1.) CHEF KATE'S KITCHEN, 3748 W. EL SEGUNDO UNIT B, HAWTHORNE, CA 90250, LA COUNTY. 2.) 402 CONCORD ST, EL SEGUNDO, CA 90245. Registered Owner(s): 1.) SANTOS ROBINSON ENT, 402 CONCORD ST. EL SEGUNSO, CA 75075. 2.) ROMEO SANTOS JR., 402 CONCORD ST, EL SEGUNDO, CA 90245. 3.) KRISTA D. ROBINSON, 1904 GLENWICK, PLANO TX, 75075. This business is being conducted by A GENERAL PARTNERSHIP. The registrant commenced to transact business under the fictitious business name or names listed above on: 11/2016. Signed: ROMEO SANTOS JR, PARTNER. This statement was filed with the County Recorder of Los Angeles County on DECEMBER 1, 2016.
NOTICE: This Fictitious Name Statement expires on DECEMBER 1, 2021. A new Fictitious Business Name Statement must be filed prior to DECEMBER 1, 2021. The filing of this statement does not of itself authorize the use in this state of a Fictitious Business Name in violation of the rights of another under Federal, State, or Common Law (See Section 14400 ET SEQ., Business and Professions Code).
HAWTHORNE PRESS TRIBUNE: Pub. 12/29, 1/5, 1/12, 1/19/2017 **HH-1570**

Fictitious Business Name Statement 2016290891

The following person(s) is (are) doing business as 1.) SNOWY WHITE COIN LAUNDRY, 3748 W EL SEGUNDO UNIT A, EL SEGUNDO, CA 90245, LA COUNTY. 2.) 402 CONCORD ST, EL SEGUNDO, CA 90245. Registered Owner(s): 1.) ROMEO SANTOS JR, 402 CONCORD ST., EL SEGUNDO, CA 90245. 2.) KRISTA ROBISON, 1904 GLENWICK, PLAINO, TX 75075. This business is being conducted by A GENERAL PARTNERSHIP. The registrant commenced to transact business under the fictitious business name or names listed above on: 01/2016. Signed: ROMEO SANTOS JR, PARTNER. This statement was filed with the County Recorder of Los Angeles County on DECEMBER 1, 2016.
NOTICE: This Fictitious Name Statement expires on DECEMBER 1, 2021. A new Fictitious Business Name Statement must be filed prior to DECEMBER 1, 2021. The filing of this statement does not of itself authorize the use in this state of a Fictitious Business Name in violation of the rights of another under Federal, State, or Common Law (See Section 14400 ET SEQ., Business and Professions Code).
El Segundo Herald: Pub. 12/29, 1/5, 1/12, 1/19/2017 **H-1571**

Fictitious Business Name Statement 2017005833

The following person(s) is (are) doing business as ELIZABETH'S WORLD OF ART GLASS, 655 WEST MAPLE AVENUE, EL SEGUNDO, CA 90245-2006, LA COUNTY. Registered Owner(s): ELIZABETH CLARA RUSSELL, 655 WEST MAPLE AVENUE, EL SEGUNDO, CA 90245-2006. This business is being conducted by an Individual. The registrant commenced to transact business under the fictitious business name or names listed above on: 12/2016. Signed: ELIZABETH CLARA RUSSELL, OWNER. This statement was filed with the County Recorder of Los Angeles County on January 9, 2017.
NOTICE: This Fictitious Name Statement expires on January 9, 2022. A new Fictitious Business Name Statement must be filed prior to January 9, 2022. The filing of this statement does not of itself authorize the use in this state of a Fictitious Business Name in violation of the rights of another under Federal, State, or Common Law (See Section 14400 ET SEQ., Business and Professions Code).
El Segundo Herald: Pub. 1/12, 1/19, 1/26, 2/2/2017 **H-1572**

Fictitious Business Name Statement 2017004821

The following person(s) is (are) doing business as TCJ AND ASSOCIATES, 4001 INGLEWOOD BLVD BLDG 101 UNIT 708, REDONDO BEACH, CA 90278, LA COUNTY. Registered Owner(s): ATHENIA PARKER, 4001 INGLEWOOD BLVD BLDG 101 UNIT 708, REDONDO BEACH, CA 90278, CA. This business is being conducted by an Individual. The registrant commenced to transact business under the fictitious business name or names listed above on: N/A. Signed: ATHENIA PARKER, OWNER. This statement was filed with the County Recorder of Los Angeles County on January 6, 2017.
NOTICE: This Fictitious Name Statement expires on January 6, 2022. A new Fictitious Business Name Statement must be filed prior to January 6, 2022. The filing of this statement does not of itself authorize the use in this state of a Fictitious Business Name in violation of the rights of another under Federal, State, or Common Law (See Section 14400 ET SEQ., Business and Professions Code).
El Segundo Herald: Pub. 1/12, 1/19, 1/26, 2/2/2017 **H-1573**

Fictitious Business Name Statement 2017005322

The following person(s) is (are) doing business as ALL SEASONS CATERING, 20927 AMIE AVE APT 17, TORRANCE, CA 90503, LA COUNTY. Registered Owner(s): OSBORN LARAY FOWLER, 20927 AMIE AVE APT 17, TORRANCE, CA 90503, CA. This business is being conducted by an Individual. The registrant commenced to transact business under the fictitious business name or names listed above on: 01/2017. Signed: OSBORN LARAY FOWLER, OWNER. This statement was filed with the County Recorder of Los Angeles County on January 9, 2017.
NOTICE: This Fictitious Name Statement expires on January 9, 2022. A new Fictitious Business Name Statement must be filed prior to January 9, 2022. The filing of this statement does not of itself authorize the use in this state of a Fictitious Business Name in violation of the rights of another under Federal, State, or Common Law (See Section 14400 ET SEQ., Business and Professions Code).
TORRANCE TRIBUNE: Pub. 1/12, 1/19, 1/26, 2/2/2017 **HT-1574**

PUBLISH YOUR PUBLIC NOTICES HERE

ABANDONMENTS: $125.00

ABC NOTICES: $125.00

DBA (Fictitious Business Name) $75.00

NAME CHANGE: $125.00

Other type of notice? Contact us and we can give you a price.

For DBA's email us at:
dba@heraldpublications.com

THE PUBLISHING COST IS $75 FOR MORE DETAILED INFORMATION CALL 310-322-1830

City Council

from front page

otherwise make their voice heard. Look for increased uses of technology to accomplish this in 2017."

Councilmember **Don Brann** expressed concern that on the way walking to/from Richmond Street Elementary School, students confront absent sidewalks (e.g. 400 west block of Mariposa Avenue on the south side and the 300 block of Pine Avenue on the south side) and either must walk in the street or across uneven yards. "This situation needs to be corrected to prepare safe paths for children and all pedestrians," he said.

Brann added that work/live projects appeal to today's youthful employees who reject lengthy commutes and desire a more sensible lifestyle. "Given the existing inadequate housing inventory and the growing El Segundo job base, it is time to review the City's long-standing prohibition against residential dwellings east of Sepulveda and have an open conversation about why or why not to revise the policy," he said.

Explaining that El Segundo has seen a surge in the arts with Brian and Eva Sweeney's investment in the El Segundo Museum of Art and Jeff Cason's five Broadway in the Park major musical productions as examples, Brann contends that to create a reliable funding source to support all the arts, the City should establish a developer fee for assessment on new commercial projects. "Such a collection could be a game-changer for El Segundo arts without any cost to taxpayers," he said. "El Segundo can become the ideal blend of arts and tech. Children's self-esteem can be enhanced through participation in and appreciation of the arts--not just sports. The newly formed City Cultural and Arts Commission should discuss this idea."

To kick off the year, Councilmember **Mike Dugan** wishes for El Segundo to have a meaningful Centennial celebration. "It's a credit to our previous City leaders that El Segundo is celebrating 100 years since it was first incorporated in 1917," he said. "It is my hope that in a year from now when we look back at 2017, that we are able to say that we recognized and celebrated our past accomplishments and that we are positioned for an even better future."

Dugan also hopes to finalize all outstanding labor contracts, noting that he and his colleagues have worked hard on this for over two years and need to bring the matter to a resolution. "It is my belief that the City of El Segundo should pay fair and competitive wages and benefits that are consistent with reasonable compensation for similar positions in comparable cities and that all contracts should be accurate and definitive," he said.

Noting that the City has higher-than-average workers compensation and general liability slips, trips and falls claims compared to other municipalities with which El Segundo jointly purchases insurance, Dugan said it's important to "understand why El Segundo is an outlier and take appropriate action to minimize future risk exposure."

With four open department head positions (including the new Information Technology Director), Dugan called it critical to bring in "unique individuals with the right combination of leadership skills, subject matter expertise and demonstrated commitment to be a collaborative member of a successful leadership team to help guide El Segundo into the future."

As for an agenda item he will personally bring to the table, Dugan hopes to establish a living report of the City's budget status that shows financial trends of performance in real time to allow citizens to see current and forecasted future financial impact of Council actions. "I envision it as a type of flight gauge or some other form of quick visual representation that shows how we are performing relative to our budgets," he said.

Mayor **Suzanne Fuentes's** number one wish is to hire an emergency manager and to advocate for disaster preparedness. "El Segundo is in a unique location surrounded by an airport, a refinery, two energy-generating plants and Hyperion," she explained. "Each has the potential to have accidents, explosions, etc. and be the target of terrorist attacks. We have a responsibility to prepare for disaster recovery."

Fuentes also wants to see major inroads made in the area of information technology. "We are operating with resources teetering on obsolescence if they aren't already obsolete," she said. "It's hard to make a case for being the city where big ideas take off when we still send out hard copy water bills and paychecks. Our website is underwhelming. Sadly, it may be the first introduction to our town for some people and businesses. Our employees who maintain the website do the best they can with the tools they have. It's our responsibility to provide them with leading-edge tools."

The Mayor added that LAX continues to be a source of frustration, with much time spent dealing with noise, traffic and air quality impacts--as well as those who park in El Segundo to avoid paying fees. She called residential sound insulation a priority and confirmed that the City regularly communicates with airport officials and the Federal Aviation Administration (FAA). "Congressmember Ted Lieu has advocated to no avail," Fuentes reported. "I'd go as far to say the federal government-- Representative Lieu excluded--doesn't care about El Segundo, but we will continue to chip away at LAWA [Los Angeles World Airports] and the FAA."

Fuentes also promised to work with California Fish and Wildlife (CFW) to make El Segundo less desirable to coyotes. "Sightings and reports have decreased, but CFW said it's the season for them to mate and have pups—so they're not out and about as much."

Councilmember **Carol Pirsztuk** called for a new City website and system upgrades to provide the community with access to up-to-date and in-depth information as well as the opportunity to register for Recreation and Parks classes or pay for business licenses online. "Thanks to everyone who has volunteered to be on the new Technology Committee, El Segundo is poised to be transformed into a high-tech city in 2017," she said.

Pirsztuk also pointed to the importance of continued safety for the community by providing police and fire personnel with the tools and resources to maintain the high standard of services that the citizenry deserves. "The El Segundo Police and Fire departments do an amazing job of ensuring the safety of our residents and the business community," she said.

Highlighting the importance of community engagement, Pirsztuk invited everyone to join in on the 100th anniversary celebration set to take place at Library Park on January 18 from 3-5 p.m. "Our community is what makes El Segundo wonderful," she said. "Together let's celebrate our city's historic past and in turn work to enhance the community for future generations to come."

As for a specific agenda item she plans to bring forward, Pirsztuk said her mission is to help the City develop a long-range strategic plan to ensure continued growth and success. "I will work with the City staff to finalize a strategic plan to be put on the agenda and implemented throughout 2017," she pledged. •

Visit us online: www.heraldpublications.com

CERTIFIED AND LICENSED PROFESSIONALS

concrete

LINDAHL CONCRETE, INC.
Specializing in all Residential Concrete
• Driveways • Patios • Pool Decks
• Stone • Pavers • Stamping
Call Casey or Carl - Lic. 531387
310-326-6626
Casey Lindahl founder of Lindahl Concrete Inc.
WE ACCEPT CREDIT CARDS
WWW.LINDAHLCONCRETE.COM

flooring

KIRK FLOORING
carpet vinyl wood
(310) 322-6099
Fax (310) 322-6899
lic# 648106
333 Indiana Street, El Segundo
sales@kirkflooring.com

handyman

TOUCHSTONE
PAINTING • PLASTERING
HANDYMAN
Reasonably Priced – Referrals Upon Request
310-517-9677
30 Year Business and Resident in the South Bay

YOUR AD HERE
Email to reserve your space
marketing@heraldpublications.com

handyman

BILL'S HOME & APARTMENT MAINTENANCE
CONTRACTOR QUALITY at Handyman Prices.
We cover everything from A-Z.
Bill Henrichon
Cell: 310-890-7531
Office: 310-542-3470
billhenrichon@sbcglobal.net
Henrichon & Associates Inc.
CA ST LIC# 1011547 / Licensed & Insured
BEST OF THE BEST 2011 2012 2013
Serving the South Bay for 25 years
FREE ESTIMATES

painting

FREDERICK'S PAINTING OF EL SEGUNDO
Interior & Exterior
NO Job too Small
Free Estimates
Call Fred 310-910-4841
LIC #948597

painting

RICH'S PAINTING
Specializing in exterior
Quality interior work
Reliable • Reasonable Rates
310-640-9465

painting

PAINTERS PLUS
INTERIOR • EXTERIOR
PLUS
IMPROVEMENTS • REPAIRS
FREE ESTIMATES
LOWEST PRICES • GUARANTEED QUALITY
5 YEAR FREE MAINTENANCE
SERVING THE BEACH CITIES
FOR OVER 20 YEARS
CALL DON 310-798-0450
LIC # 726089

plumbing

Phone/Text 310.738.7094
SECOND CITY PLUMBING & Rooter Service
23 YEARS EXPERIENCE
Sewer Video • Hydrojetting • Bonded • Insured
CA LIC. #980971

plumbing

FOR ALL YOUR PLUMBING NEEDS
We offer Senior Discounts
We match any pricing
Open 24/7
Free Estimates
License # 537357
1-310-782-1978

plumbing

24 Hour Service
MATTUCCI PLUMBING
Free Estimates
Since 1990 • Lic # 770059 • C-42 C-36 C-34 C20 A
PLUMBING, HEATING & COOLING
Full Service Plumbing • Heating • Cooling
Sewer Video Inspection • Rooter Service • Copper Repipes
310-543-2001

plumbing & heating

MELVIN'S PLUMBING, HEATING & AC REPAIRS
13% Off!!
Since 1976!
24 Hrs/7 Days Service in 30 minutes!
• Installations of bath tubs, toilets, vanities, shower pans, bathroom remodels.
• Heaters, gas lines, broken pipes, repipes, drains, unclogged.
• Price start at $59+ through clean-out, over 400 ft. of cable
• We go on the roof, trenchless sewer, in-street sewer replacement.
• Workers compensation & liability insured!
• Commercial/Industrial Apartments/ Homes
• Installations of grease traps
Free Estimates! Trucks are in your area now.
• Water heater installations, 50 gal. $946, 40 gal $846.
310.671.8851 • 310.640.2010
310.533.4028 • 323.759.6176
Lic #745-669 VISA MasterCard

YOUR AD HERE
Email to reserve your space
marketing@heraldpublications.com

roofing

NICK'S ROOFING SERVICE
Small jobs OK!
310-697-9147
CA License # 1009097

roofing

RAMEY ROOFING INC.
Old Fashioned Values...
50 Years and Counting.
New Roofs and Repairs
310-322-4129
CA St. Lic. #558797, Bonded, Insured

YOUR AD HERE
Email to reserve your space
marketing@heraldpublications.com

OVER 40 THOUSAND PAPERS DELIVERED WITHIN MILES OF YOUR HOME OR BUSINESS.

PETSPETSPetsPETSPETS

Wowser Schnauzers

Jack

We are looking for volunteers to help with our pet adoption fairs which are held every Saturday at the Petco located at 537 N. Pacific Coast Highway, Redondo Beach 90277, from noon-3: 30 p.m. If you are interested in volunteering and can commit to at least one Saturday a month, please contact us at info@msfr.org. You can also visit all of our Miniature Schnauzers & Friends rescues at the adoption fair or check out our website, www.msfr.org. If you have any questions about a particular dog's availability, you can email us at info@msfr.org. Schnauzers! Bet you can't adopt just one!

"Even though my life hasn't been a bed of roses, I'm not letting it get me down. Let me introduce myself: I'm **Jack** and I'm a five-year old, male Miniature Schnauzer. Initially, I ended up at an LA city shelter after being hit by a car. Unfortunately, my left eye had extensive damage and had to be removed. Obviously I wasn't looking my best, so it was no surprise that there wasn't much interest in adopting me. Then after I was rescued, it was discovered that my injury didn't heal properly...so I had to have another surgery on my eye to correct the problem. I have to admit I thought I looked a bit rakish in my "patch," but since I'm all healed the patch is gone. With all that has happened, I'm more determined than ever to have a great life. Now I'm on a mission to find a new home in the new year. I've been told that I am pretty territorial, so I'm looking for a home that's adults only, with an alpha owner to remind me who's the boss. Also a quiet home, with not a lot of visitors. I'm very affectionate with my people and at 22 pounds, I'm the perfect size to accompany you wherever you go."

If you're interested in Jack, please email info@msfr.org to set up an appointment to meet this little guy. He's not very happy at our adoption fairs, so we show him by appointment only.

"It's absolutely amazing what a makeover can do for a guy's confidence. I'm a 1.5-year-old, male purebred Miniature Schnauzer who was rescued from an LA city shelter. My name is **Holmes** (as in Sherlock Holmes) and I guess they named me that because my "pedigree" was a mystery. I was such a neglected, dirty, matted mess that I was hardly recognizable as a Schnauzer--it was just a guess. The shelter volunteers were so nice and took pity on me. They spent quite a bit of time grooming me so that I would be presentable and ta-da--here I am! They found that underneath that mess, the real me--a loving, energetic guy who likes other dogs and loves to play--finally emerged. At 18 pounds, I'm still a lap dog who would make a great companion for your family."

Holmes

If you are interested in Holmes, please email info@msfr.org for more information.

"They call me **Rizzo** and just like the first baseman of the World Series-winning Chicago Cubs, I like to play ball! I'm a four-year old, male purebred Miniature Schnauzer who was rescued from an Inland Empire shelter. I was there for almost three weeks and no one was interested in adopting me and I can't figure out why. Maybe it's because I'm a big guy weighing in at about 25 pounds, but that's the perfect size to play ball. I really am a great ballplayer. I can catch and run and you don't have to worry about me getting underfoot! I'm super friendly and get along great with other dogs. I'm a good-looking guy and since I've had my dental done, my smile sparkles like a World Series trophy!"

If you're interested in Rizzo, please email info@msfr.org for more information.

"Here I was out on a stroll looking at all of the Christmas lights and decorations when I got lost. That's how I ended up at an LA county shelter just five days before Christmas. There I sat--no tags, no collar, no chip--waiting for my family to find me. What else could a two-year old, female Schnoodle (Miniature Schnauzer/Poodle mix) do? I thought I might find them at a supervisors meeting, where they do adoptions, but the event was cancelled so I was just waiting to go home. If the MSFR folks hadn't been there to pick up another dog, that had already been adopted, I might still be sitting there waiting. I guess they couldn't resist when they saw that my ears, paws, tail and beard all are tipped in a light brown. I'm just a bit of a gal--only 12 pounds--and cute as can be with my unusual markings, my sweet face and enchanting personality. They just had to rescue me and gave me a great new name. I'm now called **Zuzu** and I'm looking for a forever family to give me a wonderful life and to share all of the love I have to give."

Zuzu

Rizzo

If you are interested in Zuzu, please email info@msfr.org for more information. •

Pets can get loose or lost through mishaps and travel quickly. Microchip: it works!

Eagles

from page 5

Ocean League, play it was a game that started slowly but ended with the Eagles prevailing 37-26. Neither team shot very well, with just one field goal made in the first quarter. It was a testament to the defense the Eagles threw at the Wolves. El Segundo held its opponent to an awful 0-15 shooting in the first quarter. The only field goal the Eagles managed came with 28 seconds remaining when Kyle Freeman scored on a layup.

In the second half, neither team had much of a lead because of poor shooting. What helped the Eagles was their foul line shooting in the game overall. They shot a season high 76 percent, making 16 of 21 attempts.

In the fourth quarter, Kieran McCarthy hit a long jumper to give the Eagles their biggest lead at 30-23. Moments later Peterson made a block on the defensive end, raced down court and took an unselfish pass from Jacob Franco to score on a layup and stretch the lead to 34-26. The Eagles went on to win 37-26.

The Eagles started Ocean League play last night at Culver City and face Beverly Hills at home at 7:30 p.m. on Friday night. The Normans feature a big lineup that includes the Lakers' Ron Artest's (Metta World Peace) two sons. Next week, the Eagles host Lawndale on Wednesday at 7:30 p.m.

The Lady Eagles basketball team is a youthful blend of players who will be good with more experience. Still, they have played well to start the season despite a 7-9 record. With just two seniors on the roster, the Lady Eagles may suffer some setbacks in the rugged Ocean League when they face the likes of Culver City, Beverly Hills and Lawndale.

Facing Ribet Academy for one final tune up before league play would be a daunting task. The Horned Frogs (12-3) are a CIF power and have eight consecutive winning seasons, including back-to-back CIF finals appearances and one title in that time. The Lady Eagles stayed within reach of Ribet before falling 48-43.

El Segundo really didn't match up well with a bigger and more physical Ribet team. To their credit, the Lady Eagles weren't intimidated and showed their own tenacity. Trailing 31-23, Malia Hui drained a long three-pointer to cut the deficit. Then on the ensuing possession by the Horned Frogs, the Lady Eagles forced a shot clock violation. Unfortunately, El Segundo couldn't take advantage of the turnover.

In the fourth quarter, Hui connected on back-to-back three-pointers and Kailea Lee sank a free throw--but the Eagles still trailed 38-35 with 4:30 remaining. Lee drained a 26-footer to make it 40-38 with 3:51 left and Hue hit another long three-pointer to keep her team within 44-41 with 1:45 left.

Down the stretch, the Lady Eagles were at the free throw line enough to match Ribet. They would sink the first one, but missed the second attempt. With 36 seconds remaining and trailing 46-43, El Segundo forced a turnover but couldn't convert and wound up falling 48-43.

Hui sank eight three-pointers and led all scorers with 25 points. The Eagles shot a miserable four of 13 free throws, which may have been the difference in the game.

The Lady Eagles played at Culver City last night and hope to dethrone the eight-time defending Ocean League champs this season. El Segundo returns home Friday night at 6 p.m. and hosts Lawndale next Wednesday at 6 p.m.

The girls' water polo team has been working hard and steadily improving. The Lady Eagles are currently unranked in the CIF-SS Division 5 polls, but that could be changing soon after their recent play.

The Lady Eagles played well in the 20-team Western Tournament and finished ninth. In the first game, El Segundo played at Etiwanda and lost 5-4. The Lady Eagles were down 4-0 after the first quarter and soundly outplayed their opponent the rest of the game, but couldn't capitalize on opportunities at the end.

In game two against La Mirada, El Segundo easily won 16-5. Jenna Olson went off with a career-high nine goals. She also picked up three steals and was able to draw a number of exclusions. Claire Lindsey added four goals, while Michelle Crew, Maya Weiss and Emily Wilkinson each had one goal. Isabel Romero was solid in the cage with seven saves.

In the last game of the tournament against Garden Grove for ninth place, El Segundo played great defense behind 12 saves from Romero. Lindsey led the way with three goals, Jenna Olson, Emma Romero and Jordan Dornblaser each had one goal while Emily Wilkinson chipped in two crucial second half goals.

The Lady Eagles started their quest for an Ocean League title this past Tuesday against Culver City on the road. They return home next Tuesday to host Torrance at 3 p.m.

The Lady Eagle soccer team rebounded after three consecutive losses to defeat Wiseburn 8-1 on the road. It was a much relief to get a big win heading into Ocean League play that started yesterday at home against Culver City. The Eagles won't return home until January 20 when they host Hawthorne at 3pm. •

Matt Hunkins slices his way through the Wiseburn defense for a layup.

Alex Abad Real Estate

PALM REALTY BOUTIQUE

36 Encanto Dr. Rolling Hills Est.

3 Bedroom | 3 Bathroom

1768 Sq | 17923 Sq Lot

Offered at $1,439,000

201 E Acacia Ave. El Segundo

4 Bedroom | 2 Bathroom

2817 Sq | 5859 Sq Lot

Offered at $1,495,000

808 Maryland St. El Segundo

4 Bedroom | 4 Bathroom

2433 Sq | 8063 Sq Lot

Offered at $1,695,000

4918 Sharynne Ln. Torrance

Main House | 3 Bedroom | 2 Bathroom

Pool House | 3/4 Bathroom

Main House 1880 Sq | Pool House Apx. 400 Sq | 8680 Sq Lot

TBD

15203 Yukon Ave. Lawndale

3 Bedroom | 1 Bathroom

1066 Sq | 5915 Sq Lot

Offered at $595,000

1435 Maple Ave. El Segundo

4 Bedroom | 4 Bathroom

2528 Sq | 7300 Sq Lot

TBD

THE ONLY AGENTS OUR CLIENTS ENCOURAGE ANYONE SELLING OR BUYING TO USE

AlexAbad@AlexAbadRealEstate.com
310.877.6488
BRE # 01701311

Amie@AmieSchneiderRealEstate.com
310.343.1416

BRE # 01939308