100th Anniversary ◆ October 12th, 1911

El Segundo Herald

The Weekly Newspaper of El Segundo

Herald Publications - El Segundo, Hawthorne, Lawndale & Inglewood Community Newspapers Since 1911 - (310) 322-1830 - Vol. 108, No. 30 - July 25, 2019

Inside This Issue

Certified & Licensed Professionals 14

Classifieds 4

Crossword/Sudoku 4

Entertainment 7

Food 7

Legals 12,13

Pets 14

Police Reports 6

Real Estate. 8-11,15

Sports 5,11

Weekend Forecast

Friday
Sunny
77°/67°

Saturday
Sunny
77°/68°

Sunday
Mostly Sunny
78°/66°

Babe Ruth 13s Head to Regional

The El Segundo Babe Ruth League 13-year-old all-stars are competing this week in the Pacific Southwest Regional. The winner heads to the Babe Ruth World Series. Top row, left to right: Coach Andy Smith, Evan Sherrill, James Baldino, Holden Coulter, Coach Pedro Martinez, Manager Kiko Martinez. Middle row, left to right: Lucas Bonham, Nik Kvitek, Max Martinez, Dylan Immel, Dominick Kopecky, Adan Barbosa. Bottom row, left to right: Kevin Blake, Dylan Alcala, Cruz Ochoa, Ryan Pascarelli, Zak Porat. Photo: Gregg McMullin

New El Segundo City Manager Views Role as All About the Team

By Brian Simon

It may have gone unnoticed by most, but when the El Segundo City Council members decided to wear Hawaiian shirts for their July 16 session, they were not alone in the fashion choice. Newly appointed City Manager Scott Mitnick, in his council meeting debut, joined them in colorful island garb of his own. It was a small, but notable act of solidarity and part of a team-player philosophy that Mitnick hopes will serve the City of El Segundo well as he begins his tenure here. "I am a big believer in the use of teams, especially the 'executive team' of department heads, and I practice the participatory management style of leadership," he said.

In addition to promoting a hands-on, collaborative approach, Mitnick also operates under a mantra that considers the end game before he even gets started: The Athenian Oath, found on the front lobby wall inside the Maxwell School of Citizenship and Public Affairs main building at Syracuse University (where Mitnick earned his MPA degree), states the following: "We will transmit this city not only not less, but greater, better and more beautiful than it was transmitted to us."

The words above serve as Mitnick's guiding principle to leave a place better off than it was when he arrived. "I chose local government as a career to be able to have a positive impact on the community and to comply with the ideals of the Athenian Oath," he said. He also gravitated towards this career path thanks to the influence of his uncle Stuart Rappaport – the longtime assistant public defender for Los Angeles County and later public defender for Santa Clara County. As a kid growing up in La Habra, Mitnick was continually fascinated when his uncle told stories about various case assignments. The elder's passion and enthusiasm for criminal justice inspired the nephew to initially pursue a career as a public defender.

But Mitnick ultimately altered course after spending time at Bristol University in England studying philosophy and politics. Upon his return to the States to complete his senior year, he landed an internship in Brea's city manager's office that proved to be both highly rewarding and eye-opening. Mitnick became hooked on city government and has never looked back since. His resume includes more than 30 years of local government management experience, with 21 of those at the executive level and 11 as a city manager – holding the fort for the municipalities of Thousand Oaks, Yuba City and Burbank. Mitnick additionally spent two years as the county administrator for Sutter County in Northern California. He also dabbled in the private sector with positions as a director/financial advisor with KNN Public Finance in Oakland and as managing director/investment banker with Stifel, Nicolaus & Company in Downtown Los Angeles

Looking at his career highlights, Mitnick pointed to his selection as the city manager of Thousand Oaks in 2005 during a very difficult period. "I was proud to bring political and managerial stability there and build a first-rate organization over a decade… successfully leading and navigating through the Great Recession and helping this city to obtain a general fund AAA bond rating," he said. Mitnick also reported successes in managing Sutter County, noting that he took a "dysfunctional group and made it a highly successful team."

While in Thousand Oaks, Mitnick also spearheaded the adoption of a 10-year financial strategic plan. He said he appreciates the El Segundo City Council's commitment to its own long-term strategy that aims to achieve five major objectives. But when asked to draw the closest comparison to his previous stints, Mitnick was quick to mention that El Segundo is most similar to Burbank where he spent the first seven years of his career after graduating from Syracuse University in 1989. "El Segundo is a diamond in the rough with an incredibly bright future," he said. "City staff are amazing and committed to making El Segundo a stronger community. The community is awesome with a long history of independence and a really strong sense of place and self-confidence."

El Segundo's inherent appeal prompted Mitnick to leave a private sector job he enjoyed. "I accepted the position due to the unique nature of El Segundo, forward-thinking city council, high-caliber executive team, and exciting future for the community and organization," he said. "I am honored to be back in a city manager position and in a profession that I sincerely love. Public service is a privilege and being selected as this community's city manager is an honor."

Though inundated with work from the get-go, Mitnick described his first two weeks on the job in El Segundo as an "awesome"

See City Manager, page 13

City Manager Scott Mitnick

Calendar of Events

Deadline for Calendar items is the prior Thursday by noon. Calendar items are $1 per word up to 25 words. Email listings to marketing@heraldpublications.com. We accept Visa and MasterCard.

THURSDAY, JULY 25

- El Segundo Certified Farmer's Market: Fun and Fitness, 3:00 PM. – 7:00 PM., located on Main Street, Downtown El Segundo, Show us what you got and receive a prize! Try our fitness test and see if you pass.

FRIDAY, JULY 26

- Bingo, 1:00 PM. - 3:00 PM., 50 Plus, $3.00 minimum, Senior Club of El Segundo, 339 Sheldon Street

SATURDAY, JULY 27

- Saturday Night Dance, 7:00 PM. – 9:45 PM., Cost: $5.00 Per Person, Adults of all Ages Welcome, Senior Club of El Segundo, 339 Sheldon St., Call: 310-524-2705.

SUNDAY, JULY 28

- Summer Concerts In The Park: 4 Alarm Band, 4:00 PM. with music starting at 4:30 PM., El Segundo Library Park. Bring the family and have some fun!!
- Bridge & Pinochle Groups, 11:30 AM. – 3:45 PM, Senior Club of El Segundo, 339 Sheldon St., Call Pam at: 310-318-2856.

MONDAY, JULY 29

- Genealogy Club, 11:00 AM. – 12:00 PM., El Segundo Public Library, 111 W. Mariposa Ave., Call: 310-524-2728.
- High School Teens: Miyazaki Movie, 3:30 PM., El Segundo Public Library, 111 W. Mariposa Ave., Call: 310-524-2726.
- Canasta Group, 11:30 AM. – 3:00 PM., 50 Plus, Free, Senior Club of El Segundo, 339 Sheldon St., Call Pam at: 310-318-2856.

TUESDAY, JULY 30

- Teen Club: Duct Tape Feather Pencils, 3:30 PM. – 4:30 PM., El Segundo Public Library, 111 W. Mariposa Ave., Call: 310-524-2726.
- Pinochle, 11:30 AM. – 3:30 PM., Senior Club of El Segundo, 339 Sheldon St., Call Pam at: 310-318-2856.

WEDNESDAY, JULY 31

- Bowling, 1:00 PM – 3:00 PM, 50 Plus, Senior Club of El Segundo, Gable House Bowl, 22501 Hawthorne Blvd., Torrance, Cost: $8.50 for 3 games, Call Joyce at: 310-322-7621.
- Evening Book Club: The Time Collector, 6:30 PM. – 7:30 PM., El Segundo Public Library, 111 W. Mariposa Ave., Call: 310-524-2728.

THURSDAY, AUG 1

- El Segundo Certified Farmer's Market: Kid-Chella, 3:00 PM. – 7:00 PM., located on Main Street, Downtown El Segundo, Are you ready to rock, because kids rock too! Come rock out with our professional DJ and receive a give-away.
- El Segundo Historical Committee Meeting, 7:00 PM. – 8:00 PM., El Segundo Public Library, 111 W. Mariposa Ave., Call Sari: 310-364-0117.

FRIDAY, AUG 2

- Bingo, 1:00 PM. - 3:00 PM., 50 Plus, $3.00 minimum, Senior Club of El Segundo, 339 Sheldon Street

SATURDAY, AUG 3

- Heritage Room Open to the Public, 1:00 PM. – 3:00 PM., El Segundo Public Library, 111 W. Mariposa Ave., Call Sari: 310-364-0117.
- Back to School Health & Wellness Fair, 10:30 AM. – 3:00 PM., Crozier Middle School, 120 W. Regent Street in Inglewood, For more info call: 310-412-6400.

SUNDAY, AUG 4

- Bridge & Pinochle Groups, 11:30 AM. – 3:45 PM, Senior Club of El Segundo, 339 Sheldon St., Call Pam at: 310-318-2856.
- Go Fly A Kite Day, 11:00 AM. – 1:00 PM., El Segundo Rec Park, Live Music, Food & Beverage Vendors.

MONDAY, AUG 5

- Canasta Group, 11:30 AM. – 3:00 PM., 50 Plus, Free, Senior Club of El Segundo, 339 Sheldon St., Call Pam at: 310-318-2856.

TUESDAY, AUG 6

- City Council Meeting, 6:00 PM., City Hall, 350 Main Street, Call: 310-524-2306.
- El Segundo Kiwanis Club Meeting, 12:10 PM., The Lakes at El Segundo, Contact: elsegundokiwanis.org.
- Pinochle, 11:30 AM. – 3:30 PM., Senior Club of El Segundo, 339 Sheldon St., Call Pam at: 310-318-2856.

WEDNESDAY, AUG 7

- Bowling, 1:00 PM – 3:00 PM, 50 Plus, Senior Club of El Segundo, Gable House Bowl, 22501 Hawthorne Blvd., Torrance, Cost: $8.50 for 3 games, Call Joyce at: 310-322-7621.

THURSDAY, AUG 8

- El Segundo Certified Farmer's Market: Artistic Creation, 3:00 PM. – 7:00 PM., located on Main Street, Downtown El Segundo, Stop by and show off your art skills with our awesome arts and crafts projects. •

Community Briefs

Movie in the Park Celebrates 22nd Year with Spider-Man

The El Segundo Rotary Club will present the 22nd annual Movie in the Park on Saturday, Aug. 3 at Chevron Park on the giant screen. This year's film will be Spider-Man: Into the Spider-Verse, a 2018 box office hit that garnered both fan and critical acclaim.

The gates open at 4 p.m. and the movie starts at dusk. Food and beverage booths will have for sale beer, wine, tacos, pizza, hamburgers, hot dogs, popcorn and more. Other fun festivities will include live entertainment, train rides, a moon bounce and face painting. Admission for the event is just $5 (kids two and under are free). Be sure to bring blankets and beach chairs (no high-backs). No pets, outside alcohol or drop-offs at the park are allowed. Parking and drop-offs will be at Illinois Street and El Segundo Boulevard.

Tickets for Movie in the Park are available at Industrial Lock & Security (401 Main St.), Big 5 (2515 E. El Segundo Blvd.) and the El Segundo Chamber of Commerce office (427 Main St.). For more details, go to www.movieinthepark.info or email information@movieinthepark.info.

Firefighters Do Some Underground Training

Last Saturday, El Segundo Fire Department personnel conducted confined space entry training by simulating rescuing a victim 40 feet below ground in an underground flood reservoir. It's one of the many aspects of USAR (Urban Search and Rescue) that our firefighters are ready to be dispatched to 24 hours a day 7 days a week.

– Source and Photo: ESFD

More Scam E-Mails Reported in El Segundo

There seems to be an increase in the number of scam e-mails circulating around and here are some samples of fraudulent messages received in El Segundo. The sender will try and get you to open an attachment or click on a link. If you do this, you will likely infect your computer with malware and compromise your personal information and/or equipment.

To educate the community against these types of crimes, the El Segundo Public Library and Police Department will provide free scam prevention training on Aug. 15 from 2-3 p.m. The training will be at the El Segundo Public Library at 111 West Mariposa Ave, inside of the Community Room. ESPD officers will be on hand to provide information on how to protect yourself and answer any questions you may have.

If you have questions about the presentation, please contact Crime Prevention Analyst Amy McDaniel at (310) 524-2274 or amcdaniel@elsegundo.org.

– Source: ESPD •

Letters

Feels Threatened

Congratulations to the El Segundo Museum of the arts in consortium with the Los Angeles Public Library on bringing our little town to the pinnacle of cultural renaissance. What a novel idea to turn little Mayberry, El Segundo, into Sodom and Gomorrah by bringing in A Drag Queen, named Pickle, to read to 30 children, ages 3-8, during story hour at the Museum of Art. The Daily Breeze declared in its headline that the event was praised so I guess I have to ask who might the brain-dead adults be that praised this event. These parents, the library, and above all the El Segundo Museum of the arts should be charged with child endangerment for subjecting these precious beautiful naïve children to listening to a story and questions answered by a person who is proud to declare he does not even know how to dress or which sex he/she belongs to. What is next, pimp and prostitute or transgender story time? Is there any doubt why our kids are so mentally and emotionally screwed up today. There is no reason for young children to have to try to understand the sexual and psychological fantasies and hang-ups presented to them at story time by a drag queen. Where is the common sense that is so sorely needed to protect our children today? I beg you, please let these children enjoy their naïveté and Innocence during these early years of their lives.

– Rick Sabosky

Herald Loves All

The El Segundo Herald loves and supports each and every person on this planet. Viva la differences.

– H.M.

A Bird in the Hand Is Worth a Lot

Story and Photos by Cyndi Myatt

Recently, I was walking along Main Street and I heard a number of birds loudly chirping. I looked around to see what all the noise was about and noticed a baby bird on the sidewalk

All alone and away from Mommy

in front of the jewelry store. It had fallen out of the nest (over 20 feet above) from under one of the tiles on the roof of the building. The mommy bird was chirping to her baby and the baby would answer. They went back and forth constantly. I could see the mother up above (her head sticking out from under the tile) frantically calling for her baby. Two other sparrows also stood by watching over the baby and chirping. Possibly one was the father.

The animals in El Segundo are a part of our community and sometimes they (like humans) need help. So I walked over to the fire department and told the receptionist about the situation and soon after, the fire captain on duty (Capt. Bonfield) came out and I told him about the baby bird. Capt. Bonfield, being an animal lover, could see how upset the mother was. He determined that they would need the firetruck ladder to get the baby safely back in the nest. In about 15 minutes, the firetruck was there along with five crew members. They rounded up the baby bird and put it in the pocket of the fireman pocket who would be climbing the ladder from the truck.

By this time there were about 20 people gathered around to see what the commotion was about. It took about 10 minutes after they got the truck and ladder positioned to get the baby bird back in the nest with mommy.

Everyone on the ground clapped and I saw tears in the eyes of more than a few onlookers (including my own). It was heart-warming to see our fire department take the time to help a helpless bird and its family reunite. The baby bird would otherwise have died with the parents helplessly standing by. •

El Segundo Fire comes to the rescue

Pullen-Miles Sees Role as Mentor Like a Father Figure

By Haleemon Anderson

Lawndale Mayor Robert Pullen-Miles books a casual photo shoot and makes plans to take along his youngest daughter, a budding photographer. Sienna, 10, will get to snap a few shots under the watchful eye of a professional photographer, who just happens to be the mayor's neighbor.

The mayor is big on this type of mentoring. In fact, he has emerged as a go-to advisor for a number of local women in their political careers. Pullen-Miles says this penchant for mentoring female candidates developed organically. "When I first started in politics, most of the people who helped me along the way were women," said Pullen-Miles. He mentions Gardena civic leaders Laverne Knight and Ethel Barnes as early advisors.

He spent seven years under the tutelage of the late Jenny Oropeza, a beloved local leader. "I had the opportunity to work for her in the assembly and the senate," he said. "I was on her staff when I ran for Lawndale [City Council].

He says moving from staff to an elected office widened his perspective. "A lot of my support came from women… so when other people came on the scene, I gravitated to them naturally," said Pullen-Miles. I didn't come into it saying, 'I'm going to help women.' It just shaped up that way."

Indeed, Pullen-Miles' influence has helped shape the careers of a number of local women in all facets of political engagement. Melissa Ramoso, a councilmember in the city of Artesia, says his friendship was really inspiring in her early campaign. "When I first ran five years ago, he came to my kick-off," she said. It's very supportive to have a colleague come out for you like that."

"She's a go-getter," said Pullen-Miles. Ramoso was unsuccessful in her first council bid, but Pullen-Miles had her back. "We knew she just needed to hang in there. What I admired about her, she's a fighter. She didn't give up."

Ramoso was elected to the Artesia City Council last year in an historic bid, as the first woman on the board. After a career spanning 14 years at the federal and state level, Pullen-Miles said he always knew Ramoso would be an elected official.

Ramoso added that Pullen-Miles is always available when she needs advice. "I have known him to be personable and knowledgeable in our field of public service," she said. "He is always willing to help you find a solution to any issue at hand."

Christina Carroll, a recent Lawndale transplant, is just beginning her civic career. A true "military brat," she was born on a naval base in Portsmouth, Virginia. Pullen-Miles appointed Carroll to Lawndale's Parks and Recreation Commission after seeing her at community events. He said Carroll's energy and personality are a perfect fit for that committee. "It puts you directly into the community," he said.

Pullen-Miles believes Carrol has the right composure to eventually hold public office. "She's another young woman who is very tenacious," he said. "She's taken a leadership

See Pullen-Miles, page 6

Correction

July 18 Council Article Correction and Explanation

In my El Segundo City Council recap for the July 18 edition, I mistakenly reported that Councilmember Scot Nicol found it troubling that the eight future "lottery" winners who would purchase moderate-income units on the D.R. Horton residential complex on Imperial Avenue could be left hanging if there are problems and the developer leaves town after completing construction. In fact, Nicol's concern is for the neighboring property owners on Sheldon Street currently dealing with civil matters with D.R. Horton because of alleged damages resulting from the nearby housing development construction.

During the meeting, Nicol asked for and received confirmation from City Attorney Mark Hensley that the City of El Segundo has no jurisdiction to intervene in civil disputes between D.R. Horton and the neighboring (Sheldon) residents. Hensley further verified that D.R. Horton can complete its project and leave town with those civil matters still lingering and the developer would have no obligation to remedy those issues -- unless the individual homeowners pursue legal action on their own. This scenario is what Nicol found troubling.

In any case, I stand corrected and regret the error…

– Brian Simon •

BBSK LAW
BURKLEY BRANDLIN SWATIK & KEESEY LLP
ATTORNEYS AT LAW
LIFETIME EL SEGUNDO RESIDENTS
LIVING TRUSTS/WILLS, PROBATE, EMPLOYMENT LAW, PERSONAL INJURY
TRUST AND ESTATES LITIGATION, BUSINESS LITIGATION, CIVIL LITIGATION
310-540-6000
*AV Rated (Highest) Martindale - Hubbell / **Certified Specialist Estate Planning, Trust & Probate Law, State Bar of California, Board of Legal Specialization

DAVIS & DEROSA
PHYSICAL THERAPY, INC
"The secret of getting ahead is getting started."
– Mark Twain
Get started today and get ahead with your physical health care and injury prevention!!
Troy Davis, Owner, PT, DPT
Chris DeRosa, Owner PT, OCS
325 Main Street in
El Segundo, CA 90245
(310) 648-3167
www.davisandderosa.com

Specializing in Diagnosis and Treatment for:
• Chronic Neck & Back Pain
• Pre & Post Surgical Rehabilitation
• Neurological Disorders
• Foot & Ankle Disorders (including Orthotics)
• Balance & Vestibular Disorders
• Osteoporosis & other Age Related Disorders
• Sports Injuries
• Work Injuries
• Injury Prevention
• Enhanced Performance
State of the Art Treatments Including:
• AlterG Anti-Gravity Treadmill
• Decompression Traction • Low Level Laser Light Therapy (LLLT)

DEADLINES

OBITUARIES: Monday at noon.
CALENDAR ITEMS: Monday at noon.
PEOPLE ITEMS: Monday at noon.
CLASSIFIEDS: Tuesday at noon.
LEGAL NOTICES: Wednesday at 11:00 am.
REAL ESTATE ADS: Monday at noon.
AD CANCELLATIONS: Prior Thursday.

LATE CANCELLATIONS WILL BE CHARGED 50% OF AD

HERALD PUBLICATIONS

6230 West 87th Street
Westchester Ca. 90045
Near LAX
310-670-2429
TannerSewAndVac.com
• Expert Repair Technicians
• Top Quality Products You'll Love
• Free Owner Classes
• Adult and Kids Sewing Classes
• Kids Sewing Camps
• Top Quality Customer Service
Serving you for 42 years!

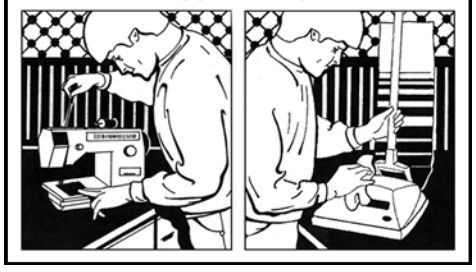

Classifieds

The deadline for Classified Ad submission and payment is Noon on Tuesday to appear in Thursday's paper. Advertisements must be submitted in writing by mail, fax or email. You may pay by cash, check, or credit card (Visa or M/C over the phone).

Errors: Please check your advertisements immediately. Any corrections and/or changes in an ad must be requested prior to the following Tuesday deadline in order to receive a credit. A credit will be issued for only the first time the error appears. Multiple runs will only be credited for the first time the error appears. No credit will be issued for an amount greater than the cost of the advertisement.

Beware: Employment offers that suggest guaranteed out-of-state or overseas positions may be deceptive or unethical in nature. If you have any doubts about the nature of a company, contact the local office of the Better Business Bureau, (213) 251-9696. Herald Publications does not guarantee that the advertiser's claims are true nor does it take responsibility for those claims.

Employment

Part-time Sales. Looking for motivated part-time workers. Inside sales: work from home and make sales calls. 15% commission on all sales. Outside sales: territories are Torrance and El Segundo. Includes walking and interacting with business owners. 20% commission on all sales. Seniors and students welcome. Send resume to management@heraldpublications.com.

Employment

Fusion Packaging 1, LP has opening for Industrial Engineer in El Segundo, CA. Develop project scope and schedule. 12% Travel time. Mail resume to 2608 Inwood Road, Ste 200, Dallas, TX 75235. Attention: Ashley Alvarez, with job # 20263.1.1.

For Rent

El Segundo Apt. 2 BD/1BA - Newly Renovated. Parking Space. Washer/ Dryer Onsite. No Pets. $2350/mo. (310) 863-1462.

For Rent

1BD/1 BTH, upper, immaculate, ocean view. 707 E. Grand, El Segundo. $1750. 310.365.1481 or 310.641.2148.

Wanted

WANTED. Vinyl, vinyl, vinyl records, anything musical. Collectibles/ antiques. Typewriters, sewing machines, military, silver, Japan, records, stamps, coins, jewelry, Chinese, ANYTHING. Buy/Sell/ Trade. We sell for you on EBAY. Studio Antiques, El Segundo. 310.322.3895.

For Rent

1bedrm 1 bath for rent. Includes: utilities, monthly cleaning, access kitchen/ living rm. NO PETS available 8/10. 310-351-7464

To appear in next week's paper, submit your Classifed Ad by Noon on Tuesday.

Late Ads will incur a $20.00 late fee.

CLASSIFIED ADS – ONLY $40
for twenty words or less.
Email class@heraldpublications.com
or call 310-322-1830 for more information.

HERALD PUBLICATIONS

El Segundo Herald*
Hawthorne Press Tribune*
Inglewood Daily News*
Lawndale News*

EL SEGUNDO OFFICE • 500 Center St. • El Segundo • CA • 90245
Phone: (310) 322-1830 • Fax: (310) 322-2787 • www.heraldpublications.com
*Our papers are legally recognized and adjudicated newspapers of general circulation

Staff and Departments

Editor-in-Chief: Heidi Maerker

Classifieds: Clara Nilles • class@heraldpublications.com

DBA: Debbie Waite • dba@heraldpublications.com
For Fictitious Business Name (DBAs) filings

Display Ad Sales: Linda Cohen • enrichlife@aol.com

Graphic Design: Michael Gonzales • ads@heraldpublications.com

Legals: Debbie Waite • legalnotices@heraldpublications.com

Letters to the Editor: letters@heraldpublications.com

Marketing: Debbie Waite • marketing@heraldpublications.com

Press Releases: pr@heraldpublications.com
For press releases, Herald In travel photos and general photos

Real Estate: Clara Nilles • graphics@heraldpublications.com
For new realtors, contracts, ads

Website contact: web@heraldpublications.com
For comments or announcements (weddings, engagements, obituaries)

Contributing Writers: Haleemon Anderson, Derrick Deane,Greg McMullin, Duane Plank, Brian Simon

WEEKLY CROSSWORD

See Answers Next Week

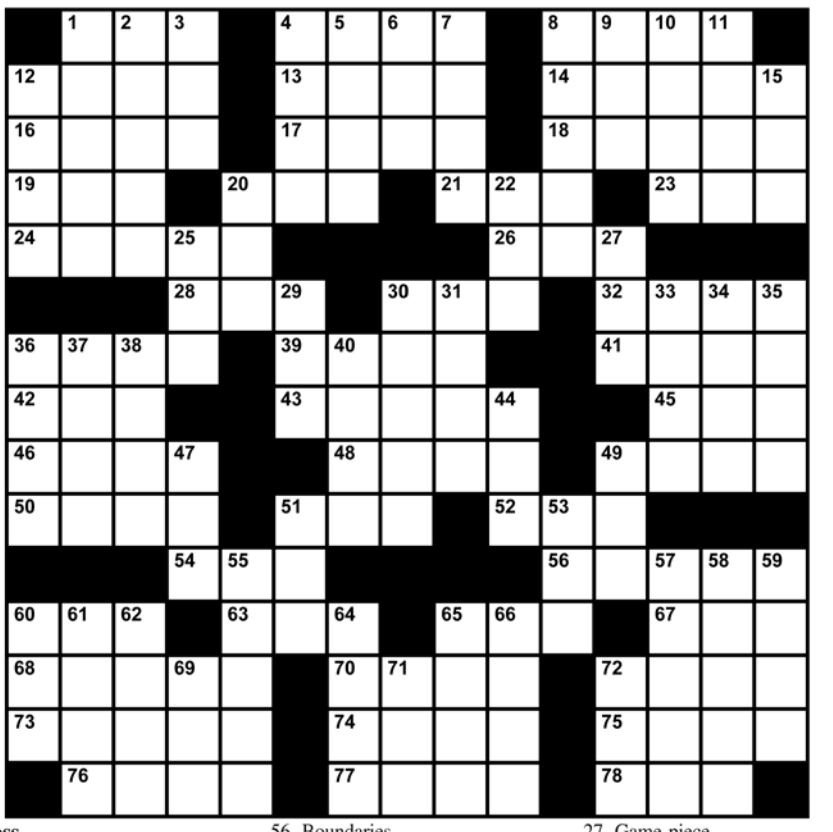

Across
1. "Ain't ___ Sweet"
4. Undertaking
8. Links rental
12. Hang around
13. Havoc
14. Knowing
16. Lighten
17. "For ___ us a child is born ..."
18. Direct elsewhere
19. Craft
20. Hardened
21. Catch
23. Twinings product
24. Fajita filler
26. Music type
28. High school class
30. Camp sight
32. Pulls the plug on
36. Sub
39. Familiar with
41. Charge
42. Rink surface
43. Walk in procession
45. Miner's discovery, perhaps
46. "Take ___!"
48. It comes to mind
49. Was aware of
50. Aria, for example
51. One of a couple
52. Hit the slopes
54. Roll-call call
56. Boundaries
60. Steal
63. Recipe instruction
65. 007, for one
67. Solitary person
68. In a crowd of
70. Be a monarch
72. Word with bar or zip
73. Kind of wave
74. It's touched by three oceans
75. Implements
76. Sort
77. Comes down with
78. Fourposter, e.g.

Down
1. Maze word
2. Urgency
3. Spud bud
4. Loyal
5. A relative
6. Meet
7. Door feature
8. It goes in the hold
9. Wonderment
10. Slew
11. Elder or oak
12. Deep waters
15. Geologic time period
20. Blue color
22. Appropriate
25. Years ___
27. Game piece
29. Silent
30. Thin ropes
31. Years ago
33. Popular lunch hour
34. Bell the cat
35. Worry
36. Doubles or home runs
37. Close imitation
38. Down-to-earth
40. Match
44. Partakes of
47. Diversion
49. Goat's offspring
51. Ticked
53. Chief
55. Top scout
57. Christmas dinner bird
58. Terminated
59. Gets
60. Squeal (on)
61. Skip over
62. Good wine quality
64. Downer
65. Buttonhole
66. Shooter's ammo
69. Drop off
71. Take advantage of
72. Pack animal

Last Week's Answers

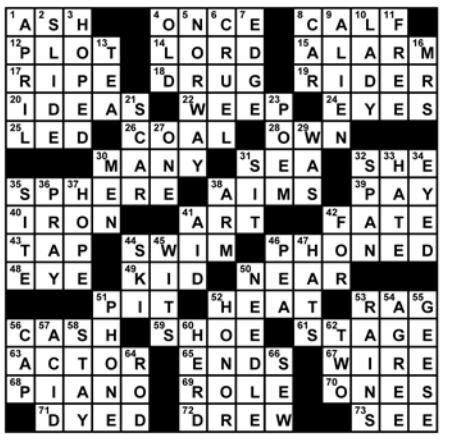

9	8	4	5	2	1	6	7	3
5	6	1	4	3	7	2	8	9
2	7	3	8	9	6	4	5	1
6	4	8	7	1	3	5	9	2
3	5	9	2	4	8	7	1	6
7	1	2	6	5	9	8	3	4
1	2	5	3	7	4	9	6	8
8	9	7	1	6	2	3	4	5
4	3	6	9	8	5	1	2	7

SUDOKU *Medium*

			3					
9				7				5
			2		4	8		
						4	8	
	4		9					1
1	2							7
		7	6		5			
	3	1		2				
6		8			9		3	

Each Sudoku puzzle consists of a 9X9 grid that has been subdivided into nine smaller grids of 3X3 squares. To solve the puzzle each row, column and box must contain each of the numbers 1 to 9.

Sports

Following Up On All-Star Teams

Story and Photos by Gregg McMullin

Two El Segundo Little League (ESLL) all-star teams fell in the Little League Section 4 tournament and their season has come to an end, albeit with some controversy and drama. The 13-year-old Babe Ruth All-Stars are enjoying their trip to the Pacific Southwest Regional in Price, Utah and the American Legion team's season ended with two losses in the Pacific League tournament. Two EL Segundo softball all-star teams are competing at Western National Tournaments.

ESLL 11s Fall

El Segundo faced West L.A. Little League in the first round of the Section 4 All-Star Tournament. ESLL's touted offense was kept in check with just four hits and fell 4-0. Joaquin Wagner-Bagues, Lincoln Quaintance, Jaiden Rico and Andre Sugden each had hits while Townes Potter took the loss.

El Segundo bounced back against Westchester LL in a big way with an 11-0 win. Wagner-Bagues and Sugden combined on a three-hitter while striking out six. The offense came alive with a seven-run fourth inning highlighted by Spencer Osborne, Quaintance, Sugden and Potter each driving in runs. Shaun Conley, Jamie Owen and Osborne led the offense with two hits each.

In the elimination final, El Segundo couldn't hold off West L.A. LL and lost 11-7. ESLL

See Sports, page 11

Chase Mattoon comes across second base on a double play against West L.A.

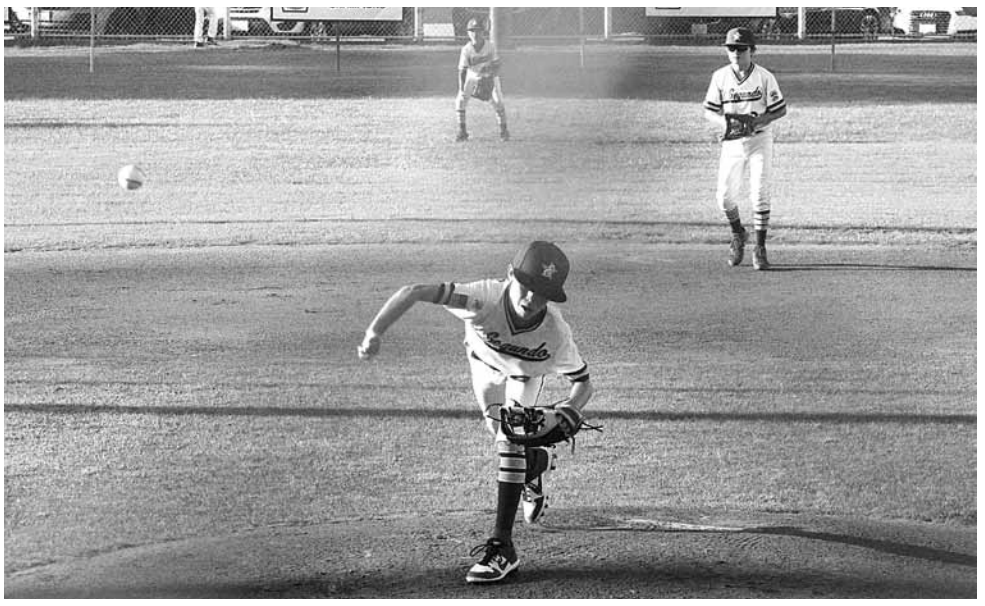

Jordan Slavens won two games at the Little League Section 4 Tournament.

Camden Quaintance had two hits in the win against Torrance.

Ryan Wiacek slides under the tag of Torrance catcher Dominic Golea for the winning run.

Congrats to Our 2019 All-Stars!

This is a photo of our El Segundo Little League All Star Teams for 2019. Top Row: Coaches and managers in the back row from left to right (11s team): Al Rico, Mike Wagner, Jason Knupfer. (12s team): Michael Alcala, Jeff Puffer, José Méndez. (9/10s Team): Jay DuPertuis, Darian Wiacek and Anthony Gomez. Second row/standing left to right: Sean Mossman, Nainoa Breeden, Grady Lubs, Logan Brooks, Hudson Winterrowd, Owen Reed, RJ Puffer, Reed Abrams, Ethan Tyler, Aaron Newman, Porter Robins, Robert Cantu, Ben Lee. Third row/kneeling left to right: Joaquin Wagner-Bagues, Spencer Osborne, Eli Stephens, Lincoln Quaintance, Jamie Owen, Grant Ostler, Andre Sugden, Colin Engelhardt, Townes Potter, Cole Knupfer, Shaun Conley, Joey Schobel, Jaiden Rico. Front/bottom/sitting left to right: Jameson DuPertuis, Jordan Slavens, Bryant Waites, Chase Mattoon, Dylan Stenberg, Giovani Blanco, Sebastian Gomez, Carson Rollins, Camden Quaintance, Ryan Wiacek, Tyler Brooke, Wyatt Francis. Not pictured-Brayden Vanek. Photo: JW Photography

Police Reports

Thursday, July 11

One male adult was arrested at 0025 hours from the 900 block of Center Street for possession of a controlled substance and drug paraphernalia.

One male adult was arrested at 0025 hours from the 900 block of Center Street for possession of drug paraphernalia.

One male adult was arrested at 0206 hours at El Segundo Boulevard and Pacific Coast Highway for driving under the influence of alcohol and drugs.

A stolen vehicle report was taken at 0803 hours from the 400 block of West Imperial Avenue.

A trespassing report was taken at 0957 hours from the 900 block of Sheldon Street.

A traffic accident report was taken at 1402 hours from the 500 block of Main Street. The unknown suspect(s) fled the location.

A grand theft report was taken at 1529 hours from the 700 block of Indiana Court.

An identity theft report was taken at 1450 hours from the 300 block of Main Street.

A burglary report was taken at 1645 hours from the 1000 block of East Imperial Avenue.

A petty theft report was taken at 1650 hours from the 300 block of Main Street.

A grand theft report was taken at 1938 hours from the 700 block of Penn Street.

A vandalism report was taken at 2247 hours from the 700 block of North Pacific Coast Highway.

Friday, July 12

A found property report was taken at 0832 hours from the 800 block of South Pacific Coast Highway.

A dead body report was taken at 1301 hours from the 500 block of Pacific Coast Highway.

An identity theft report was taken at 1350 hours from the 2100 block of East Maple Avenue.

A criminal threat report was taken at 1439 hours from the 300 block of Concord Street.

One male adult was arrested at 1430 hours from the 1800 block of East Sycamore Avenue.

A court order violation report was taken at 1532 hours from the 1100 block of East Imperial Avenue.

A hit and run report was taken at 1659 hours at Franklin Avenue and Maryland Street.

A grand theft report was taken at 1808 hours from the 800 block of South Pacific Coast Highway.

Saturday, July 13

One mail adult was arrested at 0018 hours at Imperial Highway and Pacific Coast Highway for driving under the influence of alcohol and BAC of .08% or higher.

An incident report was taken at 1947 hours from the 700 block of West Imperial Avenue.

Sunday, July 14

A petty theft report was taken at 1045 hours from the 1000 block of East Imperial Avenue.

One mail adult was arrested at 2037 hours from the 100 block of West Imperial Avenue for driving under the influence of alcohol.

Monday, July 15

One female adult was arrested at 0552 hours from the 200 block of East Imperial Avenue for public intoxication. •

Pullen-Miles

from page 3

role on the commission. While she's figuring out what she wants to do, I've told her to just enjoy the journey."

City commissioners in Lawndale serve in volunteer positions, as does the mayor. Carroll juggles various paying gigs around the South Bay, including hosting duties at several restaurants.

Pullen-Miles holds a full-time staff position as the district director for Assemblywoman Autumn Burke. It's in this capacity that he met yet another mentee, Inglewood School Board member Dionne Faulk. Ms. Faulk was working with Burke's staff when she met Pullen-Miles. They've been friends ever since, he said, consulting back and forth on special projects and important events to attend.

Already super engaged in the community, Faulk had experience working with unions, sororities and the national education organization, Jack and Jill of America, Inc. She sat on the advisory board for Measure GG. That successful initiative brought $90 million in state funded new construction and modernization projects for Inglewood schools. Prior to that, Faulk was employed for over 13 years at the Consumer Affairs Department, in the Bureau of Real Estate.

Having lost her first election for Inglewood School Board, Ms. Faulk had something in common with Ms. Ramoso. She also turned to Mayor Pullen-Miles for advice. "The mayor recommended events, activities and to-do tasks to enhance my political knowledge and experience," said Faulk. "He walked the district with me when I was campaigning. He has always been very supportive."

With her two children attending Inglewood schools, Faulk knew she wanted to be in a position to make change. "I wanted to help make the schools better. I thought, what better way to get involved with the district," said Faulk.

Ms. Faulk had to get engaged with the community even more. "I had all the makings of a great campaign, including the support of local officials," she said. "But I needed to focus on engaging the voters." That made the difference. She was elected to the board in 2017.

Pullen-Miles describes Faulk as "focused." He says she is especially in tune with the community. "She has the children of Inglewood at heart and wants to do other things in the community," he said. "I definitely see her in elected office, at the city council or state level."

Praise for the mayor and his leadership style is equally magnanimous. Faulk says the mayor surprises people. "He appears to be unassuming, but he is strategic and all of his moves are calculated," said Faulk. "His personality is to quietly work hard to accomplish his goals and when no one is paying attention, he surprises everyone."

Faulk says the mayor's support makes a difference navigating the political terrain of a historically male-dominated field. "There is a double standard; it's a challenge for a strong and assertive woman. If you smile a lot, you're too nice," said Faulk.

Ramoso describes some of her challenges. "The biggest challenge I have faced is being a young woman of color in politics," she said. "It has been my experience where I was always seen first as an assistant, a secretary or my boss' wife and never as a senior staff member or director of an office."

Pullen-Miles notes that there are real challenges for female leaders. "One of the inherent challenges, obviously, is there are not as many [women] in office, elected or appointed," he said. "That is a disadvantage from the start."

But the mayor says his role as a mentor only helps elevate women to positions in which they naturally excel. "People gravitate to males, so it can be a challenge -- but people recognize females as viable candidates when they do step out," he said. "They can be just as successful as their male counterparts."

Assemblywoman Autumn Burke had this to say about Mayor Pullen-Miles: "Robert has served as an invaluable mentor and coach to a number of young professionals who have interned in my district office. My staff and interns have benefited greatly from his career guidance and assistance with their professional development."

The mayor's mindset of female empowerment may well be homegrown. With three daughters at home, he and Lawndale First Lady Lena are fulltime mentors to photographer Sienna, high schooler Samara and college sophomore Sade.

There's one quality Pullen-Miles points out that he observes in his protegees, which he believes may be a wholly female trait: "Women tend to follow up," he said. "I know the investment in time and advice is going to yield results." •

Assemblywoman Autumn Burke

in conjunction with the National Utility Consumer Rights Association (NUCRA), Inglewood Unified School District and the Inglewood Council of PTAs invite you to the

5th Annual 62nd Assembly District

Back-to-School Health and Wellness Fair

Saturday / August 3, 2019 / 10:30 a.m.-3 p.m.

Crozier Middle School
120 W Regent St. in Inglewood

Join in a discussion of current legislation and issues. Receive valuable information affecting you and your community.

Speakers, Health Screenings, Children's Activities, Refreshments & More!

Open to all students regardless of school district!

FREE dental check-ups, hearing and eye screenings, and diabetes check-ups from local health care professionals.

FREE backpacks for FIRST 500 students Pre-K to 9th grade.

Backpacks and parking are limited!

For more information, please call (310) 412-6400 or visit www.asmdc.org/burke

GUNDOGRAM
SUBMIT YOUR YUM DISH!!

BBQ Bean & Pork Quesadillas

Provided by Campbell Soup Company

The star of these simple quesadillas is the BBQ baked beans with pulled pork. They add great flavor and heartiness and also pair perfectly with the Cheddar cheese. They're so easy and delicious you have to try them this week!

Ingredients

- 1 can (20.5 ounces) Campbell's® Chunky™ Baked Beans with Pulled Pork
- 4 flour tortilla (10-inch), warmed
- 2 cups shredded Cheddar cheese (about 8 ounces)
- 2 teaspoons vegetable oil
- 1/2 cup sour cream

Directions

- Step 1: Pour the beans into a medium bowl. Coarsely mash the beans with a fork.
- Step 2: Layer half of each tortilla with 1/4 cup cheese, about 1/2 cup bean mixture and 1/4 cup cheese. Brush the edges of the tortillas with water. Fold the tortillas over the filling and press to seal.
- Step 3: Heat the oil in a 12-inch nonstick skillet over medium-high heat. Cook the quesadillas, one at a time, for 3 minutes or until lightly browned on both sides, adding more oil, if needed. Let stand for 5 minutes. Serve with the sour cream.•

Send us a photo and recipe of your favorite dish.
We'd love to share it with the community.
Send to: web@heraldpublications.com

VALENTINO'S
Pizza, Pasta & More
"A Taste of Brooklyn"
Large One Topping Pizza
$15.49 Plus Tax
No substitutions and coupon must be presented.
Please mention coupon when ordering. One per customer. Expires 08/08/19.
Ample Seating
Closed On Sundays!
EL SEGUNDO
150 S Sepulveda Blvd.
310-426-9494
MANHATTAN BEACH
976 Aviation Blvd.
310-318-5959
• DELIVERY IN LIMITED AREA AT BOTH LOCATIONS •

Entertainment

Facing the Music in *David Crosby: Remember My Name*

By Jane Greenstein for Cinemacy

How is David Crosby still alive? The mystery of how the singer has conquered drug addiction, multiple health scares, jail time and heartbreak will undoubtedly draw fans to *David Crosby: Remember My Name*. Confronting his mortality, Crosby, 77 – previously part of two supergroups The Byrds and Crosby, Stills & Nash (and sometimes Young) – is here to make peace and offer something of a mea culpa.

On the receiving end of Crosby's warts-and-all confessions is *Almost Famous* writer, director, and rock journalist Cameron Crowe, who was drafted by Eaton to coax the talkative Crosby into baring his soul. There is a lot to cover besides Crosby's rock 'n roll stardom, including his arrest on weapons and drug charges in the 1980s, and his 32-year marriage to adoring wife Jan Dance -- also a recovering addict.

One foot in the past and the other in the present, the time not with Crowe is spent on a road trip with Crosby driving to pivotal places along his musical superhighway. These include stops on the Sunset Strip, a reluctant trip up Laurel Canyon, and to Kent State, Ohio.

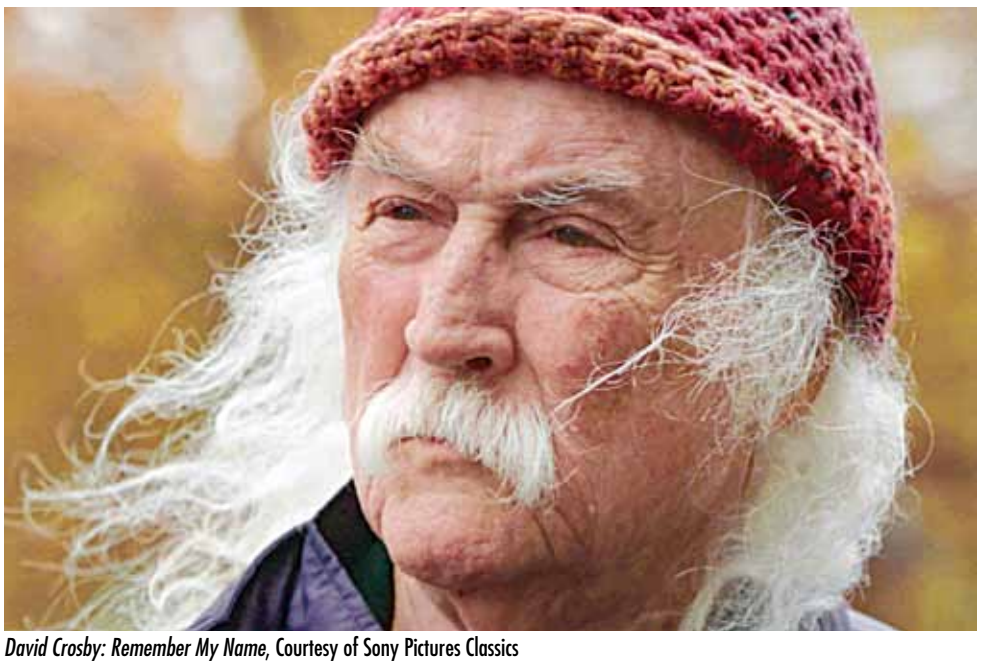

David Crosby: Remember My Name, Courtesy of Sony Pictures Classics

Director A.J. Eaton's documentary opens with Crosby sprawled on the couch, therapy-style, humorously recounting a drug-addled encounter with legendary jazz musician John Coltrane in the bathroom at one of the saxophonist's gigs. But Crosby isn't here to dish about his famous friends.Instead, he focuses on making amends to his family, both biological and musical.

Despite all the fertile material, *Remember My Name* may disappoint some by what's omitted: Major life events don't even garner a mention, including Crosby's liver transplant in 1994 that occurred within months of his reunion with a son who was given up for adoption 32 years prior. Crosby also served as the sperm donor for singer Melissa Etheridge, resulting in two more children. Crosby's complicated family tree could be a movie itself.

At the film's end, you're left to decide how you feel about Crosby and whether he's sufficiently made amends. Indeed, of all the recent music films that came out this year capturing the 1970s musical landscape -- from *Amazing Grace* to *Echo in the Canyon* -- the one that *Remember My Name* shares a common lineage is, bear with me, the over-the-top biopic *Rocketman.* Crosby and Elton John burned bright in the 1970s and went down strikingly similar paths. Both speak of their loveless fathers and find solace and redemption through music. Both men achieve massive stardom and succumb to drug addiction before coming out the other side.

These films ask us to either empathize with or at the very least better tolerate the havoc their subjects wreaked (on themselves and others.) Whereas *Rocketman* concludes with a montage of John's triumphs since sobriety, we're just grateful at the end of *Remember My Name* that Crosby is alive to sing another day. That, the filmmakers seem to say, is enough. •

your business YOUR NAME your dreams

we can help
DBAS PUBLISHED FOR ONLY $75.00
Email dba@heraldpublications.com or call 310-322-1830 for more information.

Looking to Sell This Summer? Call for a Free Market Evaluation. Private Consultations 9am-9pm. ● Looking to Sell This Summer?

NEW LISTING

MODERN SOCAL ARCHITECTURE

OCEAN VIEWS!

5 BEDROOMS | 6 BATHS - 2 FULL BATHS, 4 3/4 BATHS

650 W MAPLE, EL SEGUNDO

- 5 Bedrooms - all with ocean views and ensuite bathrooms
- 6 Bathrooms - 2 full baths, 4 3/4 baths
- 3 zone air conditioning
- Kitchen with island and family dining, quartz countertops
- German engineerd Bauformat cabinetry
- 2 ovens, column refrigerator and freezer, prep sink, beer and wine refrigerators
- Walk-in Butler's Pantry with small appliance countertop
- Dining Room with triple sliding doors to patio, 14" ceilings
- Media Room with AV connections for 80" TV
- Living Room with ocean views and linear fireplace
- Private home office/study
- Utility Room
- Solar ready south facing roof with access hatch
- Master bedroom has private deck with ocean, airport and mountian views and outdoor fireplace
- Large walk-in Master closet with make-up station, double vanity, large shower and built-in seat
- EV power in garage
- Outdoor dining and living room
- Ground floor (included one bedroom suite) has barrier free access from sidewalk
- High performance sound insulated windows and doors
- Large format Italian porcelain floors
- French white oak wide plank flooring on upper levels
- Fully wired for wireless internet, cable, sound, and security.
- Full coverage outdoor security cameras
- Firepit and outdoor cooking station hook-ups
- Hansgrohe faucets and shower controls, Duravit fixtures.
- LED lighting throughout
- Room on site for future lap pool
- Custom tempered glass railings
- Modern SoCal Architecture
- International award winning Architect
- Oversized 3 car garage
- Laundry Room with built-in washer dryer and laundry sink

$3,785,000

BILL RUANE

310.877.2374

2018 #1 AGENT RE/MAX ESTATE PROPERTIES

DRE# 00972400 * bill@billruane.net * 9am-9pm 7 days a week

Looking to Sell This Summer? Call for a Free Market Evaluation. Private Consultations 9am-9pm. ● Looking to Sell This Summer?

Looking to Sell This Summer? Call for a Free Market Evaluation. Private Consultations 9am-9pm. ● Looking to Sell This Summer?

RE/MAX ESTATE PROPERTIES
DRE#00972400

BILL RUANE

THE REAL ESTATE COMPANY IS JUST AS IMPORTANT AS THE AGENT YOU CHOOSE

RE/MAX Worldwide Exposure

NEW LISTING

★ 535 ARENA ST ★ THE MOST AMAZING LOCATION IN EL SEGUNDO ★
4 BEDS * 3.5 BATHS * 2200 SQ FT * RV PARKING IN DRIVEWAY & OVERSIZED THREE-CAR DETACHED GARAGE * FINISHED ATTIC/BONUS ROOM FORMAL LIVING/DINING ROOM PLUS FAMILY ROOM * 3 FIREPLACES * LOCATED ON COVETED TREE-LINED ARENA STREET * $2,099,000

935 CYPRESS
3 BED * 1 BATH * CHARMING SINGLE STORY HOME LARGE LOT * $1,149,500

808 PENN ST
3 BED * 2 ½ BATH * BEAUTIFULLY UPDATED CALIFORNIA COASTAL HOME ON A LARGE LOT * $1,550,000

818 MAIN ST #202
2 BED * 2 BATH * 1406 SQ FT CONDO IN A GREAT LOCATION * $739,900

134 PENN ST
BRAND NEW CONSTRUCTION IN THE HEART OF SMOKEY HOLLOW * 4400 SQ FT CUSTOM CREATIVE BUILDING. * $3,289,000

506 SHELDON ST
NEW CONSTRUCTION! * VIEWS! * 4 BEDS * 4 BATHS * BEAUTIFULLY UPGRADED CUSTOM HOME * HUGE GREAT ROOM ON 2ND FLOOR * FABULOUS INDOOR/OUTDOOR SPACE WITH SECOND STORY FIRE PIT & LOUNGE AREA * $2,299,000

1407 E WALNUT
UPGRADED HOME * LARGE LOT
3 BED * 2 BATH * $1,359,000

NEW CONSTRUCTION! THE GRAND LOFTS!

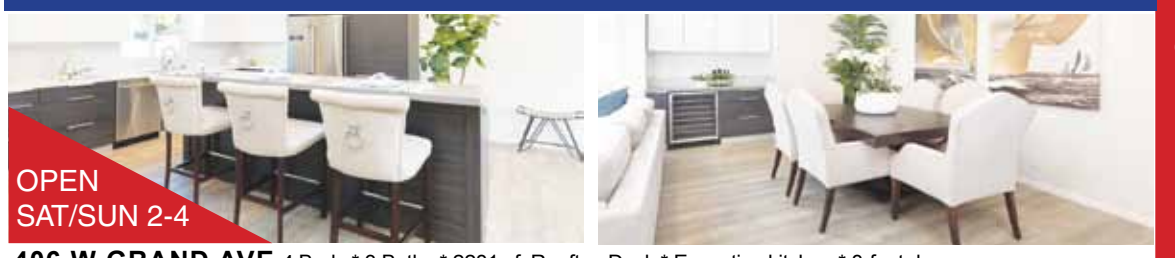

406 W GRAND AVE 4 Beds * 3 Baths * 2281 sf Rooftop Deck * Executive kitchen * 8-foot doors
NEW PRICE * $1,449,000

412 W GRAND AVE 4 Beds * 3 ½ Baths * Rooftop Deck * Executive kitchen * 8-foot doors * 4th Bedroom with separate entrance * kitchenette and bathroom * 2439 sf * NEW PRICE * $1,499,000

5242 W 119TH ST
DEL AIRE/HAWTHORNE - BEAUTIFULLY UPGRADED 2 STORY HOME * OPEN FLOOR PLAN * GOURMET KITCHEN * 4 BEDS 4 BATHS * HUGE CUL-DE-SAC LOT BEAUTIFULLY LANDSCAPED WITH INGROUND POOL/SPA * NEW PRICE * $1,199,000

2421 SEBALD AVE
REDONDO BEACH -LOVELY REMODELED SINGLE STORY HOME ON A GREAT LOT * 3 BEDROOMS 2 BATHS * FIREPLACE * WOOD FLOORS * $1,149,000

7933 BREEN AVE
WESTCHESTER - 3 BEDROOMS * 2 BATH * SINGLE STORY HOME * 2 CAR GARAGE * LARGE YARD $999,000

TOWNHOMES/CONDOS	BEDS	BATHS	SF	SALE PRICE	CLOSING DATE
T 1629 E Palm Ave #3	3	3	1605	$899,000	7/17/2019
C 950 Main St. #307	2	2	1175	$695,000	7/12/2019
T 374 Richmond St	3	3	1715	$964,000	7/2/2019
T 900 Cedar St #101	2	2	1177	$615,000	6/26/2019
C 745 Main St #308	2	2	1173	$640,000	6/25/2019
T 963 Cedar St	4	3	1693	$845,000	6/24/2019
SINGLE FAMILY RESIDENCE	**BEDS**	**BATHS**	**SF**	**SALE PRICE**	**CLOSING DATE**
801 Center St	3	2	1712	$1,130,000	7/19/2019
601 Lomita St	4	3	3660	$1,950,000	7/19/2019
868 Center St	2	1	1172	$1,040,000	7/17/2019
207 W Sycamore	3	2	1422	$1,400,000	7/12/2019
600 California St	3	2	1629	$1,450,000	7/9/2019
512 E Oak Ave	2	1	868	$1,180,000	7/1/2019
705 W Mariposa	2	1	868	$750,000	6/28/2019
205 Acacia Ave W	3	2	1246	$1,050,000	6/28/2019
513 W Mariposa	4	3	3367	$2,000,000	6/28/2019
926 Camber Lane	4	4	2975	$1,750,000	6/26/2019
920 Camber Lane	4	4	2975	$1,924,467	6/26/2019

310.877.2374 bill@billruane.net
402 MAIN ST 9AM - 9PM 7 DAYS A WEEK

Looking to Sell This Summer? Call for a Free Market Evaluation. Private Consultations 9am-9pm. ● Looking to Sell This Summer?

Real Estate

nicol | COMPASS

616 W Imperial Ave #4

Offered $949,000

Visit Nicolrealestate.com for more information

Scot Nicol
Realtor ®
310.529.5286
scot@nicolrealestate.com
DRE 01918400

OPEN HOUSE
Sat & Sun
2- 4 pm

503 Whiting Street, El Segundo

VIEW PHOTOS AT WWW.JIMMARAK.COM, FEATURED LISTINGS!!!

5 bed, 3bth, plus den, 3600+ square feet and large finished basement with full bathroom!!!, (asking price $1,949,999) formal living room, formal dining room, big kitchen and adjoining family room, two panoramic view decks, SOLD eautiful bannister skylight stairway with landi y back yard, two side yards, garden, fruit trees, braken terns, ideal corner lot on the most sought after street in El Segundo!!! SHOWN BY APPT ONLY!!

I AM A CERTIFIED FIRST TIME BUYER, TRADE-UP BUYER AND SENIOR CITIZEN SPECIALIST!

NOW'S A GREAT TIME TO BUY, SELL OR TRADE UP Due to the Super Low Interest Rates!
I have **ALL CASH BUYERS** that buy
Distressed Homes **AS-IS**, No Repairs!!!
CALL ME NOW For An Appointment.
Direct Line: **310.322.1900**

VISUAL TOURS at www.jimmarak.com

VOTED BEST REALTOR IN EL SEGUNDO by the readers of the El Segundo Herald - "El Segundo Home Owner"

$$ YOU WILL GET RECORD HIGH PRICES $$
FOR THE PROPERTIES I SELL!!

JIM MARAK

CALL ME NOW! 1-310-322-1900

LIC # 00915352

Direct line/24 hr. voicemail! • Visit My Website: www.jimmarak.com

SERVING EL SEGUNDO BUYERS AND SELLERS FOR THE PAST (33) YEARS!

Lynn O'Neil Real Estate

(310) 261-0798
Assoc Broker 31 years/Manager

BEACH CITY BROKERS

TOP PRODUCER BEACH CITY BROKERS

HOLLYGLEN NEW LISTING: 5253 Wiseburn
3 Bdrm., 2 Baths, Yard, Gorgeous Hdwd. Floors, Sunny and Bright! $849,900

600 California St

868 Center St

207 W. Sycamore Ave

740 Sierra St

432 California

740 Maryland

843 Washington

EL SEGUNDO REAL ESTATE IS SELLING! LOW INVENTORY + LOW INTEREST RATES MAKE IT A GOOD TIME TO BUY OR SELL!

LYNNONEIL@GMAIL.COM WWW.LYNNONEIL.COM

ESTABLISHED 1980

NEW LISTING!
1208 Via Landeta, Palos Verdes Estates. A+ Lunada Bay Location.
3 bedroom, 2 bath, approximately 1,856 sq ft. with renovations.
Priced to sell - Asking $1,290,000

COMMERCIAL LISTINGS
- 141 Arena Street, El Segundo
3 unit industrial flex building with upgrades. Approx 5856 sq ft
Asking $2,995,000
- 340 East Franklin, El Segundo
3 unit industrial property. Approx 6,242 sq ft - Asking $2,495,000

Kirk Brown MANAGEMENT

- Rely on our expertise in all aspects of investment property
- Save money with our maintenance crews
- The best in modern cloud based accounting
- Personal attention, full service and fair pricing

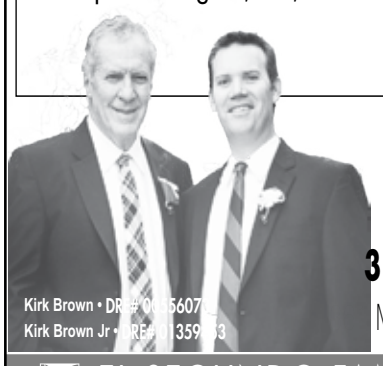

Kirk Brown REALTY

310.322.0066 | KIRKBROWN@GMAIL.COM
MAIN ST, EL SEGUNDO - CORNER OF MAIN AND HOLLY

EL SEGUNDO FAMILY FOR **5 GENERATIONS**

Real Estate

Open House Directory

- Sat 11:30-1:30 818 Main St #202, ES 2/2, 1406 sqft condo, great loc $739,900
  Bill Ruane RE/MAX Estate Properties 310.877.2374
- Sat 2-4pm 616 W Imperial #4 Turn Key - Like New $949,000
  Scot Nicol COMPASS 310.529.5286
- Sat 2-4pm 7933 Breen Ave, Westchester 3/2, 3 car garage, lg yd $999,000
  Bill Ruane RE/MAX Estate Properties 310.877.2374
- Sat 2-4pm 406 W. Grand Ave., ES 4/3, new, open layout, rftop deck $1,449,000
  Bill Ruane RE/MAX Estate Properties 310.877.2374
- Sat 2-4pm 412 W. Grand Ave., ES 4/3.5, open layout, rftop deck $1,499,000
  Bill Ruane RE/MAX Estate Properties 310.877.2374
- Sat 2–4pm 6209 Ocean Front Walk, Playa del Rey 4/8, ocean views $8,885,000
  Bill Ruane RE/MAX Estate Properties 310.877.2374

- Sun 2-4pm 616 W Imperial #4 Turn Key - Like New $949,000
  Scot Nicol COMPASS 310.529.5286
- Sun12-2pm 935 Cypress, ES 3/1.5, charming single story, lg lot $1,149,500
  Bill Ruane RE/MAX Estate Properties 310.877.2374
- Sun 2-4pm 406 W. Grand Ave., ES 4/3, open layout, rftop deck $1,449,000
  Bill Ruane RE/MAX Estate Properties 310.877.2374
- Sun 2-4pm 808 Penn St, ES 3/2.5, updated coastal, large lot $1,550,000
  Bill Ruane RE/MAX Estate Properties 310.877.2374
- Sun 2-4pm 412 W. Grand Ave., ES 4/3.5, open layout, rftop deck $1,499,000
  Bill Ruane RE/MAX Estate Properties 310.877.2374
- Sun 2-4pm 535 Arena St, ES 4/3.5, 2200sqft, RV parking, 2 car gar $2,099,000
  Bill Ruane RE/MAX Estate Properties 310.877.2374
- Sun 2-4pm 506 Sheldon Street, ES 4/4, new home, open layout, views $2,299,000
  Bill Ruane RE/MAX Estate Properties 310.877.2374

Lisa Mescher 310.322.6111

GET THE ATTENTION YOU DESERVE!
Call me for ALL of your real estate needs!
FREE evaluation of your real estate

CA Real Estate Broker, BRE#01095063
Residential, Commercial, Property Management
realestate@lisamescher.com
MLS

IN ESCROW!

311 Kansas St Unit A, El Segundo

Sports

from page 5

picked the wrong time for its defense to defy it. West L.A. scored two unearned in the first inning to take a 2-0 lead. ESLL countered by scoring four runs highlighted by RBIs by Cole Knupfer, Rico, and Quaintance to give the team a 4-2 lead.

In the second inning, Cole Englehardt hit a ball that was misplayed in centerfield and he wound up on second base. He later scored on an RBI single by Knupfer and Rico drove him in two batters later to make it 6-2. Quaintance's RBI double in the fourth extended his team's lead to 7-2. West L.A. tied the game with a five-run fifth inning. West L.A. took advantage of a walk, hit batter and an error and went on to score four runs in the sixth inning. ESLL had no answer and fell 11-7.

The game wasn't without controversy. West L.A. fans continued to taunt El Segundo players throughout the game. Their coaching staff constantly argued unarguable plays or pitches that disrupted play and El Segundo's momentum. It was seemingly a Bush League style of play by the host team, but El Segundo's players took the high road and played through with class.

ESLL 10s Fall in Final

El Segundo's talented 10s entered the Section 4 tournament on a roll fresh off their District 36 championship. With four players including Chase Mattoon, Gio Blanco, Ryan Wiacek and Jordan Slavens on last year's team that reached the Southern California Tournament, El Segundo was considered a favorite to win a second consecutive Section 4 championship.

In the opener after spotting West L.A. a 2-0 lead, El Segundo came roaring back with a 12-2 win. ESLL put together a seven-run fourth inning highlighted by Sebastian Gomez, Camden Quaintance, Slavens and Wiacek who each drove in runs. El Segundo ace Slavens started and gave way to Wiacek and Blanco to finish so each could be used in remaining games.

There's a reason why El Segundo and Torrance have a friendly rivalry at the high school level in all sports. It stems from teams from each city facing off at a young age and in this case Little League baseball. Torrance's offensive talented lineup was too much for El Segundo and won 10-0.

ESLL bounced back against West L.A. in an elimination game by easily winning 6-1. In the third inning Slavens and Wiacek each singled and scored on Mattoon's double. Mattoon would later score on a ground ball for a 3-0 lead. In the fifth inning Wiacek reached on an error, Mattoon drew a seven-pitch walk and Blanco's ground ball was mishandled. All three ended up scoring to make it 6-0. West L.A.'s only run came in the sixth inning on a sacrifice fly.

ESLL and Torrance met for the Section 4 title with the winner advancing to the Little League Southern California championship tournament. Since Torrance was undefeated, ESLL would need to win two games to advance. El Segundo won a thrilling controversy-filled first game 7-6, but fell in the championship game 10-5.

El Segundo jumped out to a 3-0 first inning lead in the first game. Wiacek and Blanco each walked and Wyatt Francis and Camden Quaintance each had RBI singles. Francis would score on a passed ball.

In the third inning Torrance's Dominic Golea's RBI single made it 3-1. Torrance took a 6-3 lead in the fourth inning on back-to-back RBI hits by Goleia and Gibson Turner. El Segundo countered with two runs of its own when Quaintance doubled and Tyler Brooke singled. Both scored on a two-run double by Wiacek to make it 6-5.

In the controversial sixth inning with two outs Slavens singled, took second base on a passed ball and scored on Wiacek's RBI double to tie the game. Mattoon followed with a slow ground ball to shortstop. With Wiacek running, Mattoon reached first base on a close play. The call by the umpire was delayed momentarily and then called safe. Wiacek continued running and headed for the plate. Torrance first baseman Aiden Anaya threw to the plate, but Wiacek beat the throw and slid under the tag for a 7-6 El Segundo win. Afterwards the Torrance players were obviously upset, but the Torrance parents began spewing obscenities over what they thought was a poor umpiring call.

In the championship game, Torrance took an early 4-0 lead in the first inning and won 10-5. Torrance took advantage of a double steal and four hits to take the early lead. El Segundo countered with a second inning run. With a 4-0 lead, Torrance played the infield in with a runner on third base in the second inning. Francis was aboard on a fielder's choice and scored on a ground ball. If it weren't for two strikeouts that followed, El Segundo could have had a big inning.

In the third inning El Segundo closed the deficit when Slavens singled, Wiacek walked and both scored on Blanco's double off the centerfield fence to make it 4-3. In the fourth inning, Torrance's Anaya hit a three-run home run for an 8-3 lead. The lead was extended to 10-3 in the fifth inning on Dominic Golea's two-run single.

El Segundo wouldn't go quietly in the sixth inning. Gomez walked and scored on Slavens' ground ball. Mattoon's RBI double made it 10-5 before Torrance closed out the game.

Legion Season Ends

The American Legion Blues played .500 ball during the Pacific League this summer. They played in the postseason tournament with the winner advancing to the American Legion State tournament in Yountville. Unfortunately, the Blues came up short and were eliminated.

Babe Ruth 13s Playing in Pacific Southwest Regional

El Segundo started play in the Babe Ruth League 13-Year-Old Pacific Southwest Regional in Price, Utah this week. They faced Eastside Babe Ruth of Carbon, Utah in the first round this past Monday. The tournament sends the winner to the Babe Ruth League World Series in Westfield, Massachusetts starting Aug. 8.

Softball All-Stars Head to Western National Tournaments

In the 14u division, El Segundo is competing at the Western Nationals in Redding, CA. this week. The tournament started Tuesday and runs through Sunday. El Segundo has had recent success in this prestigious tournament, finishing second. With a deep pitching staff and a hitting lineup that averaged eight runs per game at the State Tournament, this team is poised to compete for a Western National Championship title.

In the 12u division, El Segundo advanced to the Western National Tournament in Medford, Oregon next week (July 29-Aug. 4). They advanced after overcoming a tough first round loss to North-Shore of San Diego. El Segundo survived four elimination games to advance and compete in a championship field of 33 teams representing Hawaii, Idaho, Washington, Montana, Oregon and California. •

PUBLIC NOTICES

Fictitious Business Name Statement 2019177320

The following person(s) is (are) doing business as JASON LOWE ANIMATION AND DESIGN, 18039 FONTHILL AVE, TORRANCE, CA 90504, LOS ANGELES COUNTY. Registered Owner(s): JASON MICHAEL LOWE, 18039 FONTHILL AVE, TORRANCE, CA 90504. This business is being conducted by an Individual. The registrant commenced to transact business under the fictitious business name or names listed above on: 01/2019. Signed: JASON MICHAEL LOWE, Owner. This statement was filed with the County Recorder of Los Angeles County on June 25, 2019.

NOTICE: This Fictitious Name Statement expires on June 25, 2024. A new Fictitious Business Name Statement must be filed prior to June 25, 2024. Fictitious Business Name in violation of the rights of another under Federal, State, or Common Law (See Section 14400 ET SEQ., Business and Professions Code).

El Segundo Herald: Pub. 7/4, 7/11, 7/18, 7/25/19 **H-2002**

Fictitious Business Name Statement 2019162037

The following person(s) is (are) doing business as 1) JINS DEL AMO, 3525 W CARSON STREET, TORRANCE, CA 90503, 2) JINS DEL AMO, 151 POWELL ST, SAN FRANCISCO, CA 94102, LOS ANGELES COUNTY. Registered Owner(s): JINS EYEWEAR US, INC., 151 POWELL ST, SAN FRANCISCO, CA 94102. This business is being conducted by a Corporation. The registrant commenced to transact business under the fictitious business name or names listed above on: 07/2018. Signed: JINS EYEWEAR US, INC., JIN ARAI, President. This statement was filed with the County Recorder of Los Angeles County on June 13, 2019.

NOTICE: This Fictitious Name Statement expires on June 13, 2024. A new Fictitious Business Name Statement must be filed prior to June 13, 2024. Fictitious Business Name in violation of the rights of another under Federal, State, or Common Law (See Section 14400 ET SEQ., Business and Professions Code).

El Segundo Herald: Pub. 7/4, 7/11, 7/18, 7/25/19 **H-2003**

Fictitious Business Name Statement 2019161861

The following person(s) is (are) doing business as SOUTH BAY BABY CARE, 1) 323 36TH STREET UNIT A, MANHATTAN BEACH, CA 90266, 2) 641 HILLCREST STREET, EL SEGUNDO, CA 90245, LOS ANGELES COUNTY. Registered Owner(s): SOUTH BAY BABY CARE NURSING SERVICES INCORPORATED, 323 36TH STREET UNIT A, MANHATTAN BEACH, CA 90266. This business is being conducted by a Corporation. The registrant commenced to transact business under the fictitious business name or names listed above on: 5/2019. Signed: SOUTH BAY BABY CARE NURSING SERVICES INCORPORATED, LISA GROSSMAN, President. This statement was filed with the County Recorder of Los Angeles County on June 12, 2019.

NOTICE: This Fictitious Name Statement expires on June 12, 2024. A new Fictitious Business Name Statement must be filed prior to June 12, 2024. Fictitious Business Name in violation of the rights of another under Federal, State, or Common Law (See Section 14400 ET SEQ., Business and Professions Code).

El Segundo Herald: Pub. 7/4, 7/11, 7/18, 7/25/19 **H-2004**

Fictitious Business Name Statement 2019178315

The following person(s) is (are) doing business as LIGHTHOUSE MEMORIALS & RECEPTIONS, 5310 TORRANCE BLVD., TORRANCE, CA 90503, LOS ANGELES COUNTY. Registered Owner(s): WHITE & DAY, INC., 5310 TORRANCE BLVD., TORRANCE, CA 90503. This business is being conducted by a Corporation. The registrant commenced to transact business under the fictitious business name or names listed above on: 6/2019. Signed: WHITE & DAY, INC., JOHN KIRK, President. This statement was filed with the County Recorder of Los Angeles County on June 26, 2019.

NOTICE: This Fictitious Name Statement expires on June 26, 2024. A new Fictitious Business Name Statement must be filed prior to June 26, 2024. Fictitious Business Name in violation of the rights of another under Federal, State, or Common Law (See Section 14400 ET SEQ., Business and Professions Code).

El Segundo Herald: Pub. 7/4, 7/11, 7/18, 7/25/19 **H-2005**

Fictitious Business Name Statement 2019163988

The following person(s) is (are) doing business as 1) 1ST CLASS MARTIAL ARTS, 17240 HAWTHORNE BLVD., TORRANCE, CA 90504, 2) FIRST CLASS MARTIAL ARTS, P.O. BOX 26, TORRANCE, CA 90507, LOS ANGELES COUNTY. AI #ON: 472297610. Registered Owner(s): HAPPY IN PARADISE, 17240 HAWTHORNE BLVD., TORRANCE, CA 90504. This business is being conducted by a Corporation. The registrant commenced to transact business under the fictitious business name or names listed above on: N/A. Signed: HAPPY IN PARADISE, CALVIN WANG, CEO. This statement was filed with the County Recorder of Los Angeles County on June 14, 2019.

NOTICE: This Fictitious Name Statement expires on June 14, 2024. A new Fictitious Business Name Statement must be filed prior to June 14, 2024. Fictitious Business Name in violation of the rights of another under Federal, State, or Common Law (See Section 14400 ET SEQ., Business and Professions Code).

El Segundo Herald: Pub. 7/4, 7/11, 7/18, 7/25/19 **H-2006**

Fictitious Business Name Statement 2019181596

The following person(s) is (are) doing business as EAGLES OF EIGHTY-TWO, INC., 1009 E. WALNUT AVENUE, EL SEGUNDO, CA 90245, LOS ANGELES COUNTY. AI #ON: 3682429. Registered Owner(s): EAGLES OF EIGHTY-TWO, INC., 1009 E. WALNUT AVE., EL SEGUNDO, CA 90245. This business is being conducted by a Corporation. The registrant commenced to transact business under the fictitious business name or names listed above on: 06/2014. Signed: EAGLES OF EIGHTY-TWO, INC., JULIE D. STOLNACK, President. This statement was filed with the County Recorder of Los Angeles County on June 28, 2019.

NOTICE: This Fictitious Name Statement expires on June 28, 2024. A new Fictitious Business Name Statement must be filed prior to June 28, 2024. Fictitious Business Name in violation of the rights of another under Federal, State, or Common Law (See Section 14400 ET SEQ., Business and Professions Code).

El Segundo Herald: Pub. 7/4, 7/11, 7/18, 7/25/19 **H-2007**

Fictitious Business Name Statement 2019177951

The following person(s) is (are) doing business as SOUTH BAY AUTOHAUS, 4875 W. ROSECRANS AVENUE, HAWTHORNE, CA 90250, LOS ANGELES COUNTY. AI #ON: 03098700. Registered Owner(s): Q & D AUTOHAUS, INC., 4875 W. ROSECRANS AVENUE, HAWTHORNE, CA 90250. This business is being conducted by a Corporation. The registrant commenced to transact business under the fictitious business name or names listed above on: 05/2008. Signed: Q & D AUTOHAUS, INC., QAIS NOORY, President. This statement was filed with the County Recorder of Los Angeles County on June 26, 2019.

NOTICE: This Fictitious Name Statement expires on June 26, 2024. A new Fictitious Business Name Statement must be filed prior to June 26, 2024. Fictitious Business Name in violation of the rights of another under Federal, State, or Common Law (See Section 14400 ET SEQ., Business and Professions Code).

Hawthorne Press Tribune: Pub. 7/4, 7/11, 7/18, 7/25/19 **HH-2008**

Fictitious Business Name Statement 2019183237

The following person(s) is (are) doing business as NICE THINGS COMPANY, 332 STANDARD STREET #7, EL SEGUNDO, CA 90245, LOS ANGELES COUNTY. Registered Owner(s): CYNTHIA JESKE, 332 STANDARD STREET #7, EL SEGUNDO, CA 90245. This business is being conducted by an Individual. The registrant commenced to transact business under the fictitious business name or names listed above on: N/A. Signed: CYNTHIA JESKE, Owner. This statement was filed with the County Recorder of Los Angeles County on July 2, 2019.

NOTICE: This Fictitious Name Statement expires on July 2, 2024. A new Fictitious Business Name Statement must be filed prior to July 2, 2024. Fictitious Business Name in violation of the rights of another under Federal, State, or Common Law (See Section 14400 ET SEQ., Business and Professions Code).

El Segundo Herald: Pub. 7/4, 7/11, 7/18, 7/25/19 **H-2009**

Fictitious Business Name Statement 2019183928

The following person(s) is (are) doing business as DAVE CARPET CLEANING, 205 S BOWEN CT, COMPTON, CA 90221, LOS ANGELES COUNTY. Registered Owner(s): DAVE ANTHONYJOHNS, 205 S. BOWEN CT, COMPTON, CA 90221. This business is being conducted by an Individual. The registrant commenced to transact business under the fictitious business name or names listed above on: 07/2019. Signed: DAVE ANTHONY JOHNS, Owner. This statement was filed with the County Recorder of Los Angeles County on July 2, 2019.

NOTICE: This Fictitious Name Statement expires on July 2, 2024. A new Fictitious Business Name Statement must be filed prior to July 2, 2024. Fictitious Business Name in violation of the rights of another under Federal, State, or Common Law (See Section 14400 ET SEQ., Business and Professions Code).

El Segundo Herald: Pub. 7/11, 7/18, 7/25, 8/1/2019 **H-2010**

Fictitious Business Name Statement 2019176928

The following person(s) is (are) doing business as CAPTORRA, 909 N. PACIFIC COAST HIGHWAY 11TH FLOOR, EL SEGUNDO, CA 90245, LOS ANGELES COUNTY. Registered Owner(s): MH SUB I, LLC., 909 N. PACIFIC COAST HIGHWAY 11TH FLOOR, EL SEGUNDO, CA 90245. This business is being conducted by a Limited Liability Company. The registrant commenced to transact business under the fictitious business name or names listed above on: 05/2019. Signed: MH SUB I, LLC., B. LYNN WALSH, Secretary. This statement was filed with the County Recorder of Los Angeles County on June 25, 2019.

NOTICE: This Fictitious Name Statement expires on June 25, 2024. A new Fictitious Business Name Statement must be filed prior to June 25, 2024. Fictitious Business Name in violation of the rights of another under Federal, State, or Common Law (See Section 14400 ET SEQ., Business and Professions Code).

El Segundo Herald: Pub. 7/11, 7/18, 7/25, 8/1/19 **H-2011**

Fictitious Business Name Statement 2019186741

The following person(s) is (are) doing business as JOHOVAH JIREH TRANSPORT, 1) 9433 CRENSHAW BL. #3, INGLEWOOD, CA 90305, 2) 9433 CRENSHAW BL. #3, LOS ANGELES COUNTY. Registered Owner(s): EARNEST W. WINSTON JR., 9433 CRENSHAW BL. #3, INGLEWOOD, CA 90305. This business is being conducted by an Individual. The registrant commenced to transact business under the fictitious business name or names listed above on: 07/2019. Signed: EARNEST W. WINSTON JR., Owner. This statement was filed with the County Recorder of Los Angeles County on July 8, 2019.

NOTICE: This Fictitious Name Statement expires on July 8, 2024. A new Fictitious Business Name Statement must be filed prior to July 8, 2024. Fictitious Business Name in violation of the rights of another under Federal, State, or Common Law (See Section 14400 ET SEQ., Business and Professions Code).

Inglewood Daily News: Pub. 7/11, 7/18, 7/25, 8/1/2019 **HI-2012**

Fictitious Business Name Statement 2019185452

The following person(s) is (are) doing business as TOP TRADER CO, 3953 W 139TH STREET, HAWTHORNE, CA 90250, LOS ANGELES COUNTY. Registered Owner(s): RAUL JUAREZ LOPEZ, 11982 TRURO AVE APT 25, HAWTHORNE, CA 90250. This business is being conducted by an Individual. The registrant commenced to transact business under the fictitious business name or names listed above on: N/A. Signed: RAUL JUAREZ LOPEZ, Owner. This statement was filed with the County Recorder of Los Angeles County on July 3, 2019.

NOTICE: This Fictitious Name Statement expires on July 3, 2024. A new Fictitious Business Name Statement must be filed prior to July 3, 2024. Fictitious Business Name in violation of the rights of another under Federal, State, or Common Law (See Section 14400 ET SEQ., Business and Professions Code).

Hawthorne Press Tribune: Pub. 7/11, 7/18, 7/25, 8/1/19 **HH-2013**

Fictitious Business Name Statement 2019180736

The following person(s) is (are) doing business as 1) BROLOS, 2) BURT BROLOS, 218 WHITING ST #3, EL SEGUNDO, CA 90245, LOS ANGELES COUNTY. Registered Owner(s): 1) COLIN BURT, 218 WHITING ST. #3, EL SEGUNDO, CA 90245, 2) KEENAN RANDALL BURT, 8808 READING AVE, LOS ANGELES, CA 90045. This business is being conducted by a General Partnership. The registrant commenced to transact business under the fictitious business name or names listed above on: N/A. Signed: KEENAN RANDALL BURT, Owner. This statement was filed with the County Recorder of Los Angeles County on June 28, 2019.

NOTICE: This Fictitious Name Statement expires on June 28, 2024. A new Fictitious Business Name Statement must be filed prior to June 28, 2024. Fictitious Business Name in violation of the rights of another under Federal, State, or Common Law (See Section 14400 ET SEQ., Business and Professions Code).

El Segundo Herald: Pub. 7/11, 7/18, 7/25, 8/1/19 **H-2014**

Fictitious Business Name Statement 2019182148

The following person(s) is (are) doing business as FETCHING HAIR, 1820 W CARSON STREET STE 202-266, TORRANCE, CA 90501, LOS ANGELES COUNTY. Registered Owner(s): FETCHING HAIR L.L.C., 1820 W. CARSON ST STE 202-266, TORRANCE, CA 90501. This business is being conducted by a Limited Liability Company. The registrant commenced to transact business under the fictitious business name or names listed above on: 06/2019. Signed: FETCHING HAIR L.L.C., Owner. This statement was filed with the County Recorder of Los Angeles County on July 1, 2019.

NOTICE: This Fictitious Name Statement expires on July 1, 2024. A new Fictitious Business Name Statement must be filed prior to July 1, 2024. Fictitious Business Name in violation of the rights of another under Federal, State, or Common Law (See Section 14400 ET SEQ., Business and Professions Code).

El Segundo Herald: Pub. 7/18, 7/25, 8/1, 8/8/19 **H-2015**

PUBLISH YOUR PUBLIC NOTICES HERE

ABANDONMENTS: $125.00

ABC NOTICES: $125.00

DBA (Fictitious Business Name) $75.00

Fictitious Business Name Statement 2019190609

The following person(s) is (are) doing business as PIKNEE, 10242 DARBY AVE APT 4, INGLEWOOD, CA 90303, LOS ANGELES COUNTY. Registered Owner(s): SHANTEL SHARETT GENTLE, 10242 DARBY AVE APT 4, LOS ANGELES, CA 90303. This business is being conducted by an Individual. The registrant commenced to transact business under the fictitious business name or names listed above on: N/A. Signed: SHANTEL SHARETT GENTLE, OWNER. This statement was filed with the County Recorder of Los Angeles County on July 10, 2019.

NOTICE: This Fictitious Name Statement expires on July 10, 2024. A new Fictitious Business Name Statement must be filed prior to July 10, 2024. Fictitious Business Name in violation of the rights of another under Federal, State, or Common Law (See Section 14400 ET SEQ., Business and Professions Code).

El Segundo Herald: Pub. 7/18, 7/25, 8/1, 8/8/19 **HI-2016**

Fictitious Business Name Statement 2019189084

The following person(s) is (are) doing business as DAVCAS DEMOLITION, 24328 PARK HAVEN LANE, LOMITA, CA 90717, LOS ANGELES COUNTY. Registered Owner(s): DAVCAS SERVICES INC, 24328 PARK HAVEN LANE, LOMITA, CA 90717. This business is being conducted by a Corporation. The registrant commenced to transact business under the fictitious business name or names listed above on: 07/2019. Signed: DAVCAS SERVICES INC, LEONARDO DAVILA, President. This statement was filed with the County Recorder of Los Angeles County on July 9, 2019.

NOTICE: This Fictitious Name Statement expires on July 9, 2024. A new Fictitious Business Name Statement must be filed prior to July 9, 2024. Fictitious Business Name in violation of the rights of another under Federal, State, or Common Law (See Section 14400 ET SEQ., Business and Professions Code).

El Segundo Herald: Pub. 7/18, 7/25, 8/1, 8/8/19 **H-2017**

Fictitious Business Name Statement 2019180276

The following person(s) is (are) doing business as DAILY CLEANING SERVICES, 4589 W. 129TH STREET, HAWTHORNE, CA 90250, LOS ANGELES COUNTY. Registered Owner(s): MIRIAM L PEREZ, 4589 W 129TH ST, HAWTHORNE, CA 90250. This business is being conducted by an Individual. The registrant commenced to transact business under the fictitious business name or names listed above on: 02/2012. Signed: MIRIAM L PEREZ, Owner. This statement was filed with the County Recorder of Los Angeles County on June 27, 2019.

NOTICE: This Fictitious Name Statement expires on June 27, 2024. A new Fictitious Business Name Statement must be filed prior to June 27, 2024. Fictitious Business Name in violation of the rights of another under Federal, State, or Common Law (See Section 14400 ET SEQ., Business and Professions Code).

El Segundo Herald: Pub. 7/18, 7/25, 8/1, 8/8/19 **H-2018**

Fictitious Business Name Statement 2019171570

The following person(s) is (are) doing business as SIR GUS AUTOWORKS, 4232 S VICTORIA AVE, LOS ANGELES, CA 90008, LOS ANGELES COUNTY. Registered Owner(s): GUSTAVO HERNANDEZ, 4232 S VICTORIA AVE, LOS ANGELES, CA 90008. This business is being conducted by an Individual. The registrant commenced to transact business under the fictitious business name or names listed above on: N/A. Signed: GUSTAVO HERNANDEZ, Owner. This statement was filed with the County Recorder of Los Angeles County on June 18, 2019.

NOTICE: This Fictitious Name Statement expires on June 18, 2024. A new Fictitious Business Name Statement must be filed prior to June 18, 2024. Fictitious Business Name in violation of the rights of another under Federal, State, or Common Law (See Section 14400 ET SEQ., Business and Professions Code).

El Segundo Herald: Pub. 7/18, 7/25, 8/1, 8/8/19 **H-2019**

Fictitious Business Name Statement 2019188874

The following person(s) is (are) doing business as SATISFACTION WINDOW TINTING, 1519 257TH ST, HARBOR CITY, CA 90710, LOS ANGELES COUNTY. Registered Owner(s): SONNY BONG KIM, 1519 257TH ST, HARBOR CITY, CA 90710. This business is being conducted by an Individual. The registrant commenced to transact business under the fictitious business name or names listed above on: N/A. Signed: SONNY BONG KIM, Owner. This statement was filed with the County Recorder of Los Angeles County on July 9, 2019.

NOTICE: This Fictitious Name Statement expires on July 9, 2024. A new Fictitious Business Name Statement must be filed prior to July 9, 2024. Fictitious Business Name in violation of the rights of another under Federal, State, or Common Law (See Section 14400 ET SEQ., Business and Professions Code).

El Segundo Herald: Pub. 7/18, 7/25, 8/1, 8/8/19 **H-2020**

FOR MORE INFORMATION CALL 310-322-1830

"When one door of happiness closes, another opens; but often we look so long at the closed door that we do not see the one which has been opened for us."
– Helen Keller

PUBLIC NOTICES

NOTICE INVITING SEALED BIDS FOR THE
ADA IMPROVEMENTS AT PARKING FACILITIES PROJECT
IN THE CITY OF EL SEGUNDO
PROJECT NO.: PW 19-28
COMMUNITY DEVELOPMENT BLOCK GRANT
(CDBG) PROJECT NO.: 602064-18

The City of El Segundo is accepting sealed bids in the City Clerk's office, 350 Main Street, El Segundo, California 90245, until 11:00 a.m. on:

TUESDAY, AUGUST 6, 2019

at which time they will be publicly opened. Bids will not be accepted after that time.

As described in the Bidding Documents, the bids are for a public works project ("Project") which consists of installation of ADA parking facilities and related work as shown on the plans on file with the City's Public Works Department.

Work on the Project must be performed in strict conformity with Specifications No. PW 19-28: Community Development Block Grant (CDBG) Project No.: 602064-18 as adopted by the El Segundo City Council on July 2, 2019 which is filed with the Public Works Department.

Copies of the Plans, Specifications, Contract Documents and Engineer's estimate are available from the Engineering Division of the Public Works Department, City of El Segundo, 350 Main Street, El Segundo, California, 90245. Plans And Specifications are alternately available electronically via http://www.elsegundo.org/depts/works/project_request_contact_form.asp.

A pre-bid meeting is scheduled for **Wednesday, July 31, 2019 at 10:00 AM**, at the City Hall Council Chambers at 350 Main Street, El Segundo, CA 90245. Bidders' attendance at this meeting is **not mandatory.**

Questions regarding the bid shall be submitted by 6:00 pm on Thursday, August 1, 2019 to http://www.elsegundo.org/depts/works/project_request_contact_form.asp.

The terms and conditions for bidding on the Project are described in the attached Bidding Instructions.

This project requires payment of State prevailing rates of wages for Los Angeles County. The Contractor must post copies of the prevailing schedule at each job site. Copies of these rates of wages are available from the State of California Department of Industrial Relations Prevailing Wage Unit, Telephone No. (415) 703-4774. The website for this agency is currently located at www.dir.ca.gov.The Contractor to whom the Contract is awarded must assist in locating, qualifying, hiring and increasing the skills of minority group employees and applicants for employment, as set forth in Executive Order 11246 and 11375.

Any Contract entered into pursuant to this notice will incorporate the provisions of the State Labor Code. Compliance with the prevailing rates of wages and apprenticeship employment standards established by the State Director of Industrial Relations will be required.

Affirmative action to ensure against discrimination in employment practices on the basis of race, color, national origin, ancestry, sex, or religion will also be required.

The City of El Segundo hereby affirmatively ensures that minority business enterprises will be afforded full opportunity to submit bids in response to this notice and will not be discriminated against on the basis of race, color, national origin, ancestry, sex, or religion in any consideration leading to the award of Contract.

Prevailing Wage: This is a federally assisted construction contract. Federal Labor Standards Provisions, including prevailing wage requirements of the Davis-Bacon and Related Acts will be enforced. In the event of a conflict between Federal and State wage rates, the higher of the two will prevail.

The Contractor's duty to pay State prevailing wages can be found under Labor Code Section 1770 et. Seq. and Labor Code Sections 1775 and 1777.7 outline the penalties for failure to pay prevailing wages and employ apprentices including forfeitures and debarment.

Note that the Project is subject to compliance monitoring and enforcement by the California Department of Industrial Relations. Pursuant to California law, the City must find bids failing to comply with all applicable Labor Code requirements including, without limitation, Labor Code §§ 1725.5 and 1771.4, to be non-responsive.

Five percent (5%) will be deducted from each progress payment and retained by the City. The remainder less the amount of all previous payments will be paid to the Contractor. Pursuant to Public Contracts Code ("PCC") § 22300, the Contractor may substitute securities for retention monies held by the City or request that the City place such monies into an escrow account. The Contractor is notified, pursuant to PCC § 22300, any such election will be at the Contractor own expense and will include costs incurred by the City to accommodate the Contractor's request.

In entering into a Public Works Contract, or a Subcontract, to supply goods, services, or materials pursuant to a Public Works Contract, the **Contractor,** or **Subcontractor**, offers and agrees to assign to the awarding body all rights, title and interest in, and to, all causes of action it may have under Section 4 of the Clayton Act (15 U.S.C. Section 15) or under the Cartwright Act (Chapter 2 [commencing with Section 16700] of Part 2 of Division 7 of the Business and Professions Code), arising from purchases of goods, services, or materials pursuant to the Public Works Contract or the Subcontract. This assignment shall be made and become effective at the time the awarding body tenders final payment to the **Contractor**, without further acknowledgment by the parties.

Bids must be prepared on the approved Proposal forms in conformance with the Instructions to

Bidders and submitted to the City Clerk, 350 Main Street, City of El Segundo, in a sealed envelope plainly marked on the outside:

ADA IMPROVEMENTS AT CITY PARKING FACILITIES PROJECT
"SEALED BIDS FOR PROJECT NO.: PW 19-28: COMMUNITY DEVELOPMENT BLOCK GRANT (CDBG) PROJECT NO.: 602064-18
IN THE CITY OF EL SEGUNDO
DO NOT OPEN WITH REGULAR MAIL"

The bid must be accompanied by a bid bond, made payable to the City of El Segundo for an amount no less than **ten percent (10%)** of the amount bid for the base Contract.

No bid will be accepted from a **Contractor** who has not been licensed in accordance with the provisions of the State Business and Professions Code. For these projects, those acceptable classes of license shall be **"A"** – General Engineering Contractor, **"C-8"** – Concrete Contractor, or **"C12"** – Earthwork and Paving Contractor. The successful **Contractor** and his **Subcontractors** will be required to possess the correct license for their project classifications, and valid City Business Licenses from the City of El Segundo.

The City of El Segundo reserves the right to reject any or all bids, to waive any irregularity, and to take all bids under advisement for a period of **ninety (90) calendar days.**

Any Contract entered into pursuant to this notice shall become effective or enforceable against the City of El Segundo only when the formal written Contract has been duly executed by the appropriate officer(s) of the City of El Segundo.

DATED this 18th day of July, 2019. CITY OF EL SEGUNDO, CALIFORNIA
Tracy Weaver, City Clerk
El Segundo Herald Pub. 7/18, 7/25/19

H-26494

Order to Show Cause
for Change of Name
Case No. 19TRCP00179

Superior Court of California, County of LOS ANGELES
Petition of: MICHAEL DEWAYNE BLOUNT for Change of Name
TO ALL INTERESTED PERSONS:
Petitioner MICHAEL DEWAYNE BLOUNT filed a petition with this court for a decree changing names as follows:
MICHAEL DEWAYNE BLOUNT to KELDRIN RASHARD BLOUNT
The Court orders that all persons interested in this matter appear before this court at the hearing indicated below to show cause, if any, why the petition for change of name should not be granted. Any person objecting to the name changes described above must file a written objection that includes the reasons for the objection at least two court days before the matter is scheduled to be heard and must appear at the hearing to show cause why the petition should not be granted. If no written objection is timely filed, the court may grant the petition without a hearing.
Notice of Hearing:
Date: 8-9-19, Time: 8:30 AM., Dept.: B
The address of the court is:
825 MAPLE AVE
TORRANCE, CA 90503
A copy of this Order to Show Cause shall be published at least once each week for four successive weeks prior to the date set for hearing on the petition in the following newspaper of general circulation, printed in this county:
EL SEGUNDO HERALD
Date: JUNE 19, 2019
DEIRDRE HILL
Judge of the Superior Court
El Segundo Herald Pub. 7/18, 7/25, 8/1, 8/8/19

H-26490

Order to Show Cause
for Change of Name
Case No. 19TRCP00200

Superior Court of California, County of LOS ANGELES
Petition of: STEPHANOS ANDREAS COUREY for Change of Name
TO ALL INTERESTED PERSONS:
Petitioner STEPHANOS ANDREAS COUREY filed a petition with this court for a decree changing names as follows:
STEPHANOS ANDREAS COUREY to STEPHANOS ANDREAS KHOURY
The Court orders that all persons interested in this matter appear before this court at the hearing indicated below to show cause, if any, why the petition for change of name should not be granted. Any person objecting to the name changes described above must file a written objection that includes the reasons for the objection at least two court days before the matter is scheduled to be heard and must appear at the hearing to show cause why the petition should not be granted. If no written objection is timely filed, the court may grant the petition without a hearing.
Notice of Hearing:
Date: 9-6-19, Time: 8:30 AM., Dept.: M, ROOM: 350
The address of the court is:
825 MAPLE AVE
TORRANCE, CA 90503
A copy of this Order to Show Cause shall be published at least once each week for four successive weeks prior to the date set for hearing on the petition in the following newspaper of general circulation, printed in this county: EL SEGUNDO HERALD
Date: JULY 5, 2019
RAMONA SEE
Judge of the Superior Court
El Segundo Herald Pub. 7/18, 7/25, 8/1, 8/8/19

H-26493

Order to Show Cause
for Change of Name
Case No. 19TRCP00107

Superior Court of California, County of LOS ANGELES
Petition of: JOSEPH HENRY GARCIA for Change of Name
TO ALL INTERESTED PERSONS:
Petitioner JOSEPH HENRY GARCIA filed a petition with this court for a decree changing names as follows:
JOSEPH HENRY GARCIA to JOSEPH HENRY TROY
The Court orders that all persons interested in this matter appear before this court at the hearing indicated below to show cause, if any, why the petition for change of name should not be granted. Any person objecting to the name changes described above must file a written objection that includes the reasons for the objection at least two court days before the matter is scheduled to be heard and must appear at the hearing to show cause why the petition should not be granted. If no written objection is timely filed, the court may grant the petition without a hearing.
Notice of Hearing:
Date: 8-16-19, Time: 8:30 AM., Dept.: SWB
The address of the court is:
825 MAPLE AVE
TORRANCE, CA 90503
A copy of this Order to Show Cause shall be published at least once each week for four successive weeks prior to the date set for hearing on the petition in the following newspaper of general circulation, printed in this county:
EL SEGUNDO HERALD
Date: JULY 10, 2019
DEIRDRE HILL
Judge of the Superior Court
El Segundo Herald Pub. 7/18, 7/25, 8/1, 8/8/19

H-26489

Order to Show Cause
for Change of Name
Case No. 19TRCP00208

Superior Court of California, County of LOS ANGELES
Petition of: GLENDA MARIANELA RODRIGUEZ for Change of Name
TO ALL INTERESTED PERSONS:
Petitioner: GLENDA MARIANELA RODRIGUEZ filed a petition with this court for a decree changing names as follows:
GLENDA MARIANELA RODRIGUEZ to GLENDA MARIANELA ALVAREZ RODRIGUEZ
The Court orders that all persons interested in this matter appear before this court at the hearing indicated below to show cause, if any, why the petition for change of name should not be granted. Any person objecting to the name changes described above must file a written objection that includes the reasons for the objection at least two court days before the matter is scheduled to be heard and must appear at the hearing to show cause why the petition should not be granted. If no written objection is timely filed, the court may grant the petition without a hearing.
Notice of Hearing:
Date: 9-6-19, Time: 8:30 AM., Dept.: B
The address of the court is:
825 MAPLE AVE
TORRANCE, CA 90503
A copy of this Order to Show Cause shall be published at least once each week for four successive weeks prior to the date set for hearing on the petition in the following newspaper of general circulation, printed in this county:
EL SEGUNDO HERALD
Date: JULY 10, 2019
DEIRDRE HILL
Judge of the Superior Court
El Segundo Herald Pub. 7/18, 7/25, 8/1, 8/8/19

H-26488

PUBLISH YOUR PUBLIC NOTICES HERE

ABANDONMENTS: $125.00

ABC NOTICES: $125.00

DBA (Fictitious Business Name) $75.00

NAME CHANGE: $200.00

Other type of notice? Contact us and we can give you a price.

For DBA's email us at:
dba@heraldpublications.com

All other legal notices email us at:
legalnotices@heraldpublications.com

Any questions?
Call us at 310-322-1830

NOTICE OF ORDINANCE
CITY OF EL SEGUNDO
ORDINANCE 1584

AN ORDINANCE AMENDING TITLE 5, CHAPTER 2 OF THE EL SEGUNDO MUNICIPAL CODE TO ESTABLISH COMPREHENSIVE REGULATIONS REGARDING SOLID WASTE MANAGEMENT AND ESTABLISHING A PERMIT PROCESS FOR, AND REGULATIONS GOVERNING, PROVIDERS OF SOLID WASTE COLLECTION AND TRANSPORTATION SERVICES TO COMMERCIAL PREMISES AND MULTI-FAMILY DWELLINGS

SUMMARY OF ADOPTED ORDINANCE

The Ordinance establishes permitting and regulatory program for commercial and multi-family residential properties, and specific State requirements related to three solid waste sub-programs: Residential Solid Waste Collections (by Exclusive Franchise), Commercial and Multi-Family Solid Waste Collections (New City Permit Program), and Organics (AB1826).

The whole number of the City Council of said City is five. The foregoing Ordinance No. 1584 was duly introduced by said City Council at a regular meeting held on the 4th day of June, 2019, and was duly passed and adopted by said City Council, approved and signed by the mayor, and attested to by the City Clerk, all at a regular meeting of said Council on the 18th day of June, 2019, and the same was so passed and adopted by the following vote:

Ayes: Mayor Boyles, Mayor Pro Tem Pirsztuk, Council Member Brann, Council Member Pimentel and Council Member Nicol
Noes: None
Absent: None
Abstain: None

A copy of the ordinance is available for viewing in the City Clerk's office, 350 Main St. El Segundo, CA or the City's website at http://www.elsegundo.org then go to Available Documents.

El Segundo Herald Pub. 7/25/19

H-26501

There is never enough time to do the things that need to be done so ....Take time and hug your kid today! - Mom

City Manager

from front page

experience. "The position is pretty much exactly as I thought it would be with a series of interesting challenges," he said. "There are lots of complicated large land use projects and issues. The executive team is first-rate and has been very welcoming. There are a number of public infrastructure challenges that need to be dealt with sooner rather than later."

Tackling the infrastructure issues is a top short-term priority for Mitnick, as is building strong management teams and hiring talent to lead the organization into the future. For the long haul, he stated his commitment to addressing the City of El Segundo's pension liabilities in order to achieve financial stability.

While proud of his past successes, Mitnick did not shy away from owning up to a few failures. For instance, he admitted to being "impatient at times" with "too high expectations" during his stint at Sutter County. At Thousand Oaks, he was disappointed in not being able to convince the city council to place a revenue measure on the ballot to allow local residents to vote on providing the community with long-term financial security -- and he said he may have "worked too hard and was too driven." However, Mitnick views these as useful learning experiences that will only help in his future endeavors in El Segundo.

One publicized past mistake led to Mitnick's dismissal from his position in Thousand Oaks in 2017 despite 11 consecutive years of strong annual performance reviews. In 2016, he used his city email account to help his son's high school baseball booster club contact and attempt to secure donations. El Segundo Mayor Drew Boyles alluded to the incident when announcing during last month's strategic planning session that he and his colleagues had unanimously agreed on a new city manager. He warned those in attendance that they might read about or hear a few things, but that the Council did extensive due diligence and had zero concerns whatsoever about their selection. "This happened over three years ago and I prefer to leave it in the past," Mitnick said about his departure from Thousand Oaks. "I am proud of the nearly 17 years of success in Thousand Oaks from 2000 to 2017. What happened was politically driven and the action taken by the city council was overly harsh and unnecessary. However, I accept full responsibility for my actions and blame no one else but myself for allowing the roles of father and city manager to overlap. Today I am a much better person, husband, father and city manager as a result."

As for the husband and father roles, Mitnick met his wife right after high school and the two have now been married for 30 years. They have twin boys who are 18 years old and both college sophomores.

When not in the office, one of Mitnick's favorite hobbies is building LEGO® projects after hours and during the weekends. Then again, he doesn't venture all that far from his day job since his preferred theme is the "city" series. "I have a LEGO® city hall on my desk that I built several years ago," he said.

Whether it's a LEGO® set or an entire city, Mitnick emphasized that the end goal is the same – starting out with the basic building blocks and putting together something special with lasting appeal. With that in mind, he said he hopes that El Segundo will be his crowning achievement. And if necessary, he will stock up on those Hawaiian shirts… •

A **new business** deserves a **good** name.

DBAS PUBLISHED FOR ONLY $75.00
Email dba@heraldpublications.com or call 310-322-1830 for more information.

Pets

Featured Pets of the Week

Provided by Meggie Hogan, Development Assistant/spcaLA

This week's furry foursome includes two dogs, a cat and one especially cute rabbit. Each of them is available at the spcaLA South Bay Pet Adoption Center at 12910 Yukon Ave., Hawthorne, CA 90250. To learn more, call 310-676-1149.

Zeus (19-06263): 3 Years Old/Pit Bull Mix/Male

Hello, handsome! Zeus first draws you in with his stunning good looks, but that isn't all he has to offer! He's incredibly well-mannered and has all his basic commands aced like a champ! If you're looking to add to your home, look no further than Zeus! https://spcala.com/adoptable/pet/?ss=19-06263

Bastet (19-05999): 3 Years Old/Domestic Long Hair/Male

Looking for a dapper addition to your home? Check out Bastet. Although his signature pose is that of a Sphinx, Bastet is named for the Egyptian goddess of protection. Meet this handsome lad today and see how regal he truly is. https://spcala.com/adoptable/pet/?ss=19-05999

Luna (19-05566): 7 Months Old/Rabbit/Female

"I'm Luna, a beautiful, 7-month-old, lop-eared rabbit in need of a Friend for Life to hop to my forever home with! We can eat veggies and cuddle together every day, so what are you waiting for? Let's meet!" https://spcala.com/adoptable/pet/?ss=19-05566

Cloud (19-05072): 5 Years Old/Shepherd Mix/Female

"I'm the elegant little lady known as Cloud and I love ear scratches and lounging in the sun. Picture us going for walks together and earning those afternoon treats! Stop by and visit me today." https://spcala.com/adoptable/pet/?ss=19-05072 •

Luna

Cloud

Zeus

Bastet

CERTIFIED AND LICENSED PROFESSIONALS

CERTIFIED BUSINESS AND PROFESSIONAL (B&P) ADS

SIX MONTHS – $450 • ONE YEAR – $800

We will create your B&P ad for you, at no additional cost. For information or rates, call 310-322-1830.
Interested parties email:
marketing@heraldpublications.com

PICK YOUR NEWSPAPER!
All Four (or Pick And Choose)
For One Price!

Herald Publications newspapers: El Segundo Herald, Hawthorne Press Tribune, Inglewood Daily News and Lawndale Tribune. We take Visa and MasterCard. Please always include your phone number with your submission. Payment must be received before ad is published.

HERALD PUBLICATIONS

handyman

TOUCHSTONE
PAINTING • PLASTERING
HANDYMAN
Reasonably Priced – Referrals Upon Request
310-517-9677
30 Year Business and Resident in the South Bay

YOUR AD HERE
Email to reserve your space
marketing@heraldpublications.com

painting

PAINTERS PLUS
INTERIOR • EXTERIOR
PLUS
IMPROVEMENTS • REPAIRS
FREE ESTIMATES
LOWEST PRICES • GUARANTEED QUALITY
5 YEAR FREE MAINTENANCE
SERVING THE BEACH CITIES
FOR OVER 20 YEARS
CALL DON 310-798-0450
LIC # 726089

YOUR AD HERE
Email to reserve your space
marketing@heraldpublications.com

plumbing

Phone/Text
310.738.7094
SECOND CITY PLUMBING & Rooter Service
23 YEARS EXPERIENCE
Sewer Video • Hydrojetting • Bonded • Insured
CA LIC. #980971

YOUR AD HERE
Email to reserve your space
marketing@heraldpublications.com

plumbing

FOR ALL YOUR PLUMBING NEEDS
We offer
Senior Discounts
•
We match any pricing
•
Open 24/7
•
Free Estimates
License # 537357
SAL'S PLUMBING Inc.
1-310-782-1978

gardening

EL SEGUNDO GARDENER
Licensed/Bonded
All E.S. Crew, Lawn Service Clean Ups, Tree Trim, Sprinklers, Handyman, etc.
CALL OR TEXT BRIAN
310-493-7811 | 310-322-7396
Lic# 100085424

YOUR AD HERE
Email to reserve your space
marketing@heraldpublications.com

handyman

CONTRACTOR & HANDYMAN
12% SENIOR DISCOUNTS
ALL KIND OF REPAIRS & PAINTING
• Plumbing & Water Damage
• Door & Windows • Kitchen
• Bathroom Remodeling
• Electrical • Woodwork & Flooring
LICENSED, REFERENCES AVAILABLE
Call Manny 310-729-9612

painting

RICH'S PAINTING
Specializing in exterior
Quality interior work
Reliable • Reasonable Rates
310-640-9465

YOUR AD HERE
Email to reserve your space
marketing@heraldpublications.com

THOUSANDS OF OUR PAPERS ARE DELIVERED WITHIN MILES OF YOUR HOME OR BUSINESS.

Real Estate

Backyard Projects To Get The Family Outside

(BPT) - Want to get the kids away from screens and outside for some fresh air? Many outdoor projects will not only lure your whole family outdoors once the jobs are completed, but the family may actually want to help you.

Here are five ideas for outdoor projects everyone will love.

1. Make a backyard movie theater

Who wouldn't love watching movies under the stars? You'll need a DVD projector and a large screen. You can use a large drop cloth or blackout cloth stretched over a PVC frame or between two trees for a screen, if you've got them. Stretch it taut and secure so it doesn't move with every breeze mid-movie. Provide plenty of blankets or rugs and pillows so everyone can relax during the movie, and pop up some popcorn! You can rent a projector, collapsible screen and popcorn machine. Visit RentalHQ.com to find rental companies near you.

2. Build wooden benches

For kids - and grownups - who aren't keen on lying on the grass to relax, offer outdoor seating options in shady spots. Sturdy wooden benches are not hard to build, and there are plenty of templates online for different approaches. One creative method is to build a bench around the trunk of a favorite large tree. Get kids involved in helping with construction and painting. Supply cushions for a comfy, shady spot for kids to read, talk and daydream.

3. Get out the s'mores

Fire pits are all the rage, and for good reason. They're easy to make, and people love gathering around a fire to roast marshmallows and enjoy a summer evening. You'll need to check local ordinances regarding fires before you begin. Pick a spot well away from bushes or foliage, with no overhanging branches or structures. You should also call 811 to check that there are no underground utility cables where you're building. Fire pits can be dug into the ground, at ground level or raised slightly above ground level. Materials vary, but include stone, brick or metal, and you can make it any shape - round, square or rectangular. Using heavy stones and bricks is an easier task if you have - or rent - a wheelbarrow or cart for transporting materials.

4. Create a playhouse or gazebo

To attract everyone in the family, create a little outdoor space for kids to play in or for adults to enjoy a beverage and relax. Depending on the size and design of your project, this can be a straightforward build or a more complicated structure. Online templates can give you ideas for different design options, so you can choose what works best for your space and skill level. If you can, build a screened-in structure to keep the bugs out for maximum comfort. You will need to purchase lumber for your posts, floor, joists and beams, but again, you can keep the design to a simple rectangle or square to make the job easier. Tools you will need include a miter saw, jigsaw and power drill. If you don't have all these power tools, you can rent the equipment you need for construction.

5. Put up a tree swing

If you've got an older but sturdy, healthy tree with a good-sized horizontal branch, this could be a great spot for a tree swing. Make sure the branch is long enough to occasionally relocate the swing, to prevent damage to the tree. You can make either a simple disk-shaped swing with a single rope, or a traditional rectangular swing with 2-4 ropes. There are plenty of home improvement websites offering rope swing designs. You'll want to use strong rope, such as a 3/4-inch twisted polypropylene rope. Tools you may need include a handsaw or miter saw, a sander, a power screwdriver and power drill.

The entire family will find renewed interest in spending time together outdoors with your creative additions to the yard. Now is a great time to start a fun new project - before the summer flies by. Visit RentalHQ.com to locate all the tools you need, so you don't have to buy items you may rarely use. *

EL SEGUNDO ROTARY CLUB
PRESENTS THE 22ND ANNUAL

MOVIE *in the* PARK

SATURDAY • AUGUST 3, 2019

GATES OPEN: 4:00PM • MOVIE STARTS AT DUSK

BEER • WINE • TACOS • PIZZA • HAMBURGERS • HOT DOGS • POPCORN & MORE!
GIANT MOVIE SCREEN • ENTERTAINMENT • TRAIN RIDES • MOON BOUNCE • FACE PAINTING

CHEVRON PARK, EL SEGUNDO
PARKING & DROP OFFS AT ILLINOIS & EL SEGUNDO BLVD.

Admission: $5 (kids 2 and under are free)
bring blankets & beach chair - no high-back chairs please

Tickets available at Industrial Lock & Security, Big-5 El Segundo
and the El Segundo Chamber of Commerce.
For more info: information@movieinthepark.info
www.movieinthepark.info

Please
No Pets
No Outside Alcohol
No Drop Offs at Park

Adishian Capital • Albers Family • ALJ Electronics • Bonilla Family • Cars Muffler & Automotive, Inc. • Center CAL Properties • Dickie, 3 Leaf Realty • El Segundo Firefighters Association
El Segundo Police Officers Association • Flemings Steakhouse • Shiela Fowler, Beach City Brokers • The Mailbox • Eloise Mendez • SAGA
Seligman Wealth Management • SJM Industrial Radio • So. Cal. Gas Company • Kevin Smith & Family