100th Anniversary • October 12th, 1911

El Segundo Herald

The Weekly Newspaper of El Segundo

Herald Publications - El Segundo, Torrance, Manhattan Beach, Hawthorne, Lawndale, & Inglewood Community Newspapers Since 1911 - (310) 322-1830 - Vol. 105, No. 46 - November 3, 2016

Inside This Issue

Certified & Licensed Professionals 14

Classifieds 4

Community Briefs 3

Crossword/Sudoku 4

Film Review.....6

Legals 12,13

Obituaries 2

Pets.....15

Real Estate. 8-11

Sports 5

Weekend Forecast

Friday
Partly Cloudy
73°/58°

Saturday
Sunny
71°/59°

Sunday
Partly Cloudy
68°/57°

Engineering Pathway Exposes Students to a Field of Dreams

The ESHS Engineering Pathway is made possible through the great generosity of Chevron and ongoing support of our El Segundo Educational Foundation. In addition, the curriculum is supported by the El Segundo Unified School District's partnership with Project Lead the Way (PLTW). The pathway uses PLTW's Engineering curriculum, empowering students to step into the role of engineers, adopt a problem-solving mindset, and make the leap from dreamers to doers. Each course in the Engineering sequence builds on the skills and knowledge the students gain in the preceding courses. Photo courtesy of the El Segundo Unified School District. See more in Community Briefs on page 3. •

City Council Extends TopGolf Timeline, Postpones Vote on Oversized Vehicles

By Brian Simon

On Tuesday night, the El Segundo City Council agreed to extend the timeline to satisfy the numerous conditions of the proposed TopGolf development. The due diligence period began February 2, 2016 with an initial expectation to take one year. But it also came with an option to tack on an extra 150 days—which will be necessary in this case to buy more time to fine-tune the design. Rupesh Bhakta, Vice President, Acquisitions and Development for project developer CenterCal Properties, said his company would be amenable to the Council's request to add one extra month on top of the 150 days (pushing the deadline to Labor Day 2017 instead of the beginning of August) so that summer programming and events at The Lakes golf course won't be disrupted. Both parties also asked for additional time (through February 2017) to resolve right-of-way issues with Southern California Edison and parking particulars with West Basin. CenterCal is also working with Chevron to nail down land deed approvals.

Mayor Suzanne Fuentes and Councilmember Don Brann emphasized that they and their colleagues have yet to officially approve the TopGolf deal, but have been moving it along. This past May 17, the Council gave its blessing to the conceptual nine-hole course design recommended by the Golf Course Design Task Force as the most feasible option. The plan modified the original par-4 ninth hole to a lengthy par-3, while also reconfiguring holes three and four, and expanding the short game and putting green practice areas. The Council must still approve the final design in order for the project to proceed.

Recreation and Parks Director Meredith Petit presented a tentative schedule of feasible dates should the Council move forward, with a 45-day public input period for the draft environmental impact report (EIR) in January/February, Planning Commission commentary in late January followed by a public hearing at the end of May, and a City Council certification hearing at its second June meeting with a second reading a month later. Final Council approval would then trigger the premises turnover, at which point CenterCal would close the facility and begin construction.

Petit estimated the clubhouse and golf course construction to take six to eight months with a reopening in the spring of 2018. She projected 12 months to build the TopGolf facility at the driving range next door. Agreement provisions dictate that the clubhouse/golf course reopen at the same time or sooner than TopGolf. Upon the premises turnover, CenterCal would begin paying rent of $18,000 per month, with the amount increasing to $43,750 (or $525,000 annually) after 10 months or once TopGolf opens—whichever comes first.

While fine with the new timeline and feeling the course design is as good as it can be given

See City Council, page 15

Chevron Wins Safety, Project Awards as New GM Looks to Bright Future

By Brian Simon

When you live in a town with a number of major industrial tenants, ensuring community and environmental safety is critical for both residents and businesses. Given that fact, a piece of reassuring news can go a long way to alleviate any concerns. Such was the case when Chevron in El Segundo earned the title of safest operating refinery in the country after winning the American Fuel and Petrochemical Manufacturers Association's (AFPM) 2015 Distinguished Safety Award-Platinum (DSA). It was the first Chevron facility to win the DSA since 1999.

In being selected for the award in March by AFPM's Safety and Health Committee, Chevron beat out a sizable list (over 600 applications) of candidates that ultimately narrowed to a final group of six. Of the 140 refineries throughout the country, Chevron was the only facility to satisfy each mandatory requirement outlined by AFPM. Among the notable achievements were a near-zero employee and contractor recordable incidence rate as well as no employee or non-employee workplace significant injuries for the previous five consecutive years.

Additionally, the facility did not experience any community evacuation or sheltering events, nor any worker/contractor hospitalizations during the evaluation

See Chevron, page 14

Obituaries

Lococo, Francis Gregory
April 17, 1925 to Oct 25, 2016

Frank G. Lococo peacefully passed October 25, 2016 at the age of 91.

Born in the Third Ward of Milwaukee, WI to Rose and Joseph Lococo. Frank was the oldest of four sons. He graduated from Lincoln High School, WI. Frank served in the US Army Air Corps stationed on the Island of Espiriu Santo which was a part of the New Hebrides Archipelago during WWII, where he was active assisting Pappy Boyington and the 'Flying Tigers'.

On his return, Frank married Mary Maggiore and later settled in Hawthorne, CA where he raised sons; Joe, Tony, Frank and Steve.

He was a partner in the Cockatoo Inn, Hawthorne. Later went onto purchase the Kopper Kart Resturant in 1964. His love of restaurants and people was evident in his many workplaces from the Cockatoo Inn, Lococo's, Del Rae, Kopper Kart and Hungry Tiger establishments. He retired to enjoy his favorite hobby, Thoroughbred Racing and loved a 'Day at the Races'!

He engaged himself as a manager of a Hawthorne living complex being more the 'padre' to his tenants always cooking for anyone at anytime.

Frank found love a second time marrying Jan Lococo and enjoyed their years together dancing, traveling, celebrating with friends, family and the Italian Club.

Frank is survived by his two brothers, Phil and John. Four sons, daughter in-laws, Cristin and Sheryl, 10 grandchildren and 8 great-grandchildren. His spirit and fight will always be within us.

Services will be celebrated at Holy Cross Cemetery. Rosary and Viewing, Thursday, November 3rd at 5:00-8:00pm. Funeral, Friday Nov. 4th at 9:30am. •

Herald In Japan

Former El Segundo residents Nick Emmons and Paige Yatabe Emmons stand in front of the Imperial Palace in Tokyo, Japan. They both attended El Segundo High School and now reside in Boston, Massachusetts. •

Calendar of Events

Deadline for Calendar items is the prior Thursday by noon. Calendar items are $1 per word. Email listings to marketing@heraldpublications.com. We take Visa and MasterCard.

THURSDAY, NOV. 3
- El Segundo Historical Committee Meeting, 7:00 PM., El Segundo Public Library, 111 W. Mariposa Ave., Call Sue Carter: 310-640-8923.
- Adult Partner Team Volunteer Orientation, 5:30 PM. – 7:00 PM., Tree Musketeers, Call: 310-322-0263/volunteers@treemusketeers.org.

FRIDAY, NOV. 4
- Bingo, 1:00 PM. - 3:00 PM, 50 Plus, $3.00 minimum, Senior Club of El Segundo, 339 Sheldon St., Call Helen at: 310-416-9181.

SATURDAY, NOV. 5
- Saturday Night Dance, 7:00 PM. – 9:45 PM., Cost: $3.00 Per Person, Adults of all Ages Welcome, Senior Club of El Segundo, 339 Sheldon St., Call: 310-524-2705.
- Youth Planting Supervisor Training, 10:00 AM, Cost: $30, Ages 10-17, Tree Musketeers, call: 310-322-0263/volunteers@treemusketeers.org.

SUNDAY, NOV. 6
- Bridge & Pinochle Groups, 11:30 AM. – 3:45 PM., El Segundo Senior Club, 339 Sheldon St., Call Pam at: 310-318-2856.

MONDAY, NOV. 7
- Canasta Group, 12:00 PM. – 3:00 PM., 50 Plus, Free, Senior Club of El Segundo, 339 Sheldon St., Call Pam at: 310-318-2856.

TUESDAY, NOV. 8
- ELECTION DAY: VOTE!
- Board of Education Meeting, 7:00 PM., 641 Sheldon Street, District Office Board Room.

WEDNESDAY, NOV. 9
- Eagles' Nest PTO Meeting, 6:15 PM.
- CSS PTA Meeting, 6:30 PM., Center Street School, 700 Center Street.
- Bowling, 1:00 PM – 3:00 PM, 50 Plus, Senior Club of El Segundo, Gable House Bowl, 22501 Hawthorne Blvd., Torrance, Cost: $8.00 for 3 games, Call Joyce at: 310-322-7621.
- Care for Community Trees, 3:00 PM – 5:00 PM., Tree Musketeers, call: 310-322-0263/volunteers@treemusketeers.org.

THURSDAY, NOV. 10
- Planning Commission Meeting, 5:30 PM., City Hall Council Chambers, Call: 310-524-2344.
- CSS Jog-a-thon, 8:30 AM. – 12:00 PM, Center Street School, 700 Center St., Call: 310-615-2676.

FRIDAY, NOV. 11
- Bingo, 1:00 PM. - 3:00 PM., 50 Plus, $3.00 minimum, Senior Club of El Segundo, 339 Sheldon St., Call Helen at: 310-416-9181.
- Plunge 75th Anniversary Celebration, 6:00 PM. – 8:00 PM, Call for ticket prices: 310-524-2738.

SATURDAY, NOV. 12
- Saturday Night Dance, 7:00 PM. – 9:45 PM., Cost: $3.00 Per Person, Adults of all Ages Welcome, Senior Club of El Segundo, 339 Sheldon St., Call: 310-524-2705.
- Provide TLC for Trees, 10:00 AM. – 12:00 PM., Call: 310-322-0263/volunteers@treemusketeers.org.

SUNDAY, NOV. 13
- Bridge & Pinochle Groups, 11:30 AM. – 3:45 PM, El Segundo Senior Club, 339 Sheldon St., Call Pam at: 310-318-2856.

MONDAY, NOV. 14
- Canasta Group, 12:00 PM. – 3:00 PM., 50 Plus, Free, Senior Club of El Segundo, 339 Sheldon St., Call Pam at: 310-318-2856.
- RSS PTA Meeting, 6:30 PM., Richmond Street School Cafe, 615 Richmond St., Call: 310-606-6831.

TUESDAY, NOV. 15
- El Segundo Kiwanis Club Meeting, 12:10 PM., Second City Bistro, 223 Richmond St., Contact: elsegundokiwanis.org.
- ESMS PTSA Meeting, 7:00 PM., ESMS Library, 332 Center St., Call: 310-615-2690.
- City Council Meeting, 7:00 PM., City Hall, 350 Main Street, Call: 310-524-2306.

WEDNESDAY, NOV. 16
- Bowling, 1:00 PM – 3:00 PM, 50 Plus, Senior Club of El Segundo, Gable House Bowl, 22501 Hawthorne Blvd., Torrance, Cost: $8.00 for 3 games, Call Joyce at: 310-322-7621.
- Care for Community Trees, 3:00 PM – 5:00 PM., Tree Musketeers, call: 310-322-0263/volunteers@treemusketeers.org.
- Evening Book Discussion Group Featuring : The Sky Over Lima, 6:30 PM., El Segundo Public Library, 111 W. Mariposa Ave., Call: 310-524-2728.

THURSDAY, NOV. 17
- Drop –In Lobby Events: Heritage Quest Ancestry Database, 7:00 PM., free, El Segundo Public Library, 111 W. Mariposa Ave., Call: 310-524-2728.
- 8th Annual Ed Foundation's Ladies Night Out, 6:30 PM. – 9:30 PM., Tickets: $65, Automobile Driving Museum, 610 Lairport St., For more info: esedf.org.

FRIDAY, NOV. 18
- Bingo, 1:00 PM. - 3:00 PM, 50 Plus, $3.00 minimum, Senior Club of El Segundo, 339 Sheldon St., Call Helen at: 310-416-9181.

SATURDAY, NOV. 19
- Concerts in the Library: The Mighty Echoes –Doo Wop, 2:00 PM., free, El Segundo Public Library, 111 W. Mariposa Ave., Call: 310-524-2728.
- Saturday Night Dance, 7:00 PM. – 9:45 PM., Cost: $3.00 Per Person, Adults of all Ages Welcome, Senior Club of El Segundo, 339 Sheldon St., Call: 310-524-2705.
- Adopt or Plant a Memory Tree, 1:00 PM. – 3:00 PM., Tree Musketeers, Call: 310-322-0263/volunteers@treemusketeers.org.

SUNDAY, NOV. 20
- Bridge & Pinochle Groups, 11:30 AM. – 3:45 PM, El Segundo Senior Club, 339 Sheldon St., Call Pam at: 310-318-2856.

MONDAY, NOV. 21
- Environmental Committee Meeting, 6:00 PM., El Segundo City Hall, 350 Main Street, Call: 310-524-2365.
- Canasta Group, 12:00 PM. – 3:00 PM., 50 Plus, Free, Senior Club of El Segundo, 339 Sheldon St., Call Pam at: 310-318-2856.
- Thanksgiving Break – No School -ESUSD

TUESDAY, NOV. 22
- Thanksgiving Break – No School -ESUSD

WEDNESDAY, NOV. 23
- Senior Housing Board Meeting at Park Vista, 7:00 PM. – 9:00 PM., El Segundo.
- Bowling, 1:00 PM – 3:00 PM, 50 Plus, Senior Club of El Segundo, Gable House Bowl, 22501 Hawthorne Blvd., Torrance, Cost: $8.00 for 3 games, Call Joyce at: 310-322-7621.
- Care for Community Trees, 3:00 PM – 5:00 PM., Tree Musketeers, call: 310-322-0263/volunteers@treemusketeers.org.
- Thanksgiving Break – No School -ESUSD

THURSDAY, NOV. 24
- HAPPY THANKSGIVING!!
- Thanksgiving Break – No School - ESUSD •

BURKLEY & BRANDLIN LLP
ATTORNEYS AT LAW
LIVING TRUSTS/WILLS, PROBATE, EMPLOYMENT LAW, PERSONAL INJURY
TRUST AND ESTATES LITIGATION, BUSINESS LITIGATION, CIVIL LITIGATION
310-540-6000
LIFETIME EL SEGUNDO RESIDENTS
*AV Rated (Highest) Martindale - Hubbell / **Certified Specialist Estate Planning, Trust & Probate Law, State Bar of California, Board of Legal Specialization
BRIAN R. BRANDLIN • BRUCE R. BRANDLIN • CHRISTOPHER P. BRANDLIN

Community Briefs

Chevron Makes Donation to El Segundo

As part of its Fuel Your School_program, Chevron delivered classroom supplies for a STEM-focused project to El Segundo High, a local high school located in a hub of aerospace engineering companies. Ms. Cho's 12th grade students unboxed an HP laptop to be used to 3D print their Goldfish project, which will be entered into NASA's JPL Invention Challenge.

The City of El Segundo's 75th Anniversary Celebration of the Urho Saari Swim Stadium

The City of El Segundo Recreation & Parks Department is proud to invite you to the 75th Anniversary Celebration of Urho Saari Swim Stadium on Friday, Nov. 11, from 6 to 8 p.m. The event will be held at the Urho Saari Swim Stadium located on 219 W. Mariposa Avenue in El Segundo. General admission tickets are available to purchase at the Urho Saari Swim Stadium or the Clubhouse building at Recreation Park for $40. The event will include food, commemorative gift and guest speakers. Join us to celebrate 75 years of aquatic history with friends and family.

For more information or if you have memorabilia you would like displayed at the event, please contact Ryan Delgado with the City of El Segundo Recreation and Parks Department at 310-524-2741 or by email at rdelgado@elsegundo.org. Provided by the City of El Segundo Recreation and Parks Department.

Affordable Health Screenings Coming to El Segundo, California In Collaboration With: Beverly Hills Health Center

Residents living in and around the El Segundo can learn about their risk for cardiovascular disease, osteoporosis, diabetes, and other chronic, serious conditions with affordable screenings by Life Line Screening. El Segundo Masonic Lodge 421 will host this community event on Nov. 11. The site is located at 520 Main Street in El Segundo.

Screenings can check for: The level of plaque buildup in your arteries, related to risk for heart disease, stroke and overall vascular health. Including HDL, LDL, cholesterol levels, diabetes risk, bone density as a risk for possible osteoporosis, kidney and thyroid function.

Screenings are affordable, convenient and accessible for wheelchairs and those with trouble walking. Free parking is also available. Packages start at $149, but consultants will work with you to create a package that is right for you based on your age and risk factors. Call 1-877-237-1287 or visit our website at www.lifelinescreening.com. Pre-registration is required. Provided by Life Line Screening

El Segundo High School's Engineering Pathway Exposes Students to a Field of Dreams and Graduate Level Academics

When El Segundo High School 2016 graduate Gavin Glynn first enrolled in the Engineering Pathway prior to his freshman year, he never dreamed that by his senior year he would be leading a team of ESHS students competing in the SpaceX Hyperloop Pod Design competition at Texas A&M University.

"Participating in the Hyperloop Pod Design challenge during my Engineering Pathway Senior Capstone Project taught me that anything is possible," Glynn said. Now majoring in mathematics and studying mechanical engineering at the University of California, Santa Barbara, the freshman is enthusiastically preparing for his dream job – the chance to work for SpaceX.

Glynn served as ESHS team captain and structural engineer on the project, leading a team of five seniors in the prestigious competition last January featuring Elon Musk's futuristic high-speed, mass transportation brainchild. The HyperEagles enjoyed the "celebrity status" earned as one of only three high school teams selected by SpaceX to compete against more than 120 university and private sector teams from 26 states and 20 countries.

The engineering students were challenged at every turn and learned quickly that, with limited resources, finding mentors and partners is a necessity. They worked with seasoned engineers from the local aerospace industry, as well as with recent engineering graduates from UCLA. "The key is asking for help; I think that's why we progressed so far with our design," Glynn said.

Guided by then ESHS Physics Teacher and alumnus Steve Eno, the HyperEagles worked on the air compressors and other systems to propel the Hyperloop Pod to reach speeds close to 800 mph. They also studied fluid dynamics to learn how the pod could harness on-rushing air to levitate. Glynn pointed out that these higher-level topics aren't often studied until college: "This competition and other competitions that the ESHS engineering students have entered pushed us to do graduate-level work." Provided by the El Segundo Unified School District.

See Community Briefs, page 4

Letters

Doesn't Like Filthy Sewer Tax

The El Segundo City Council has publically announced it has a surplus of taxpayers money in the amount of 3.2 million dollars (El Segundo Herald, October 13, 2016). May I emphatically suggest and strongly urge that this surplus money belongs to the taxpayers - not the spend and tax politicians - and all this surplus money should be returned to the taxpayers by irrevocably removing the filthy sewer tax that was wrongfully and egregiously placed on our water bills. Sewers, their operation and maintenance, are fully and completely paid for with our ultra high property tax! So how about it city council? Forever abolish this filthy sewer tax on our water bills.

– George Hoopes

Falsehoods are a Reflection of Opponent

We have known David Hadley for over 30 years – literally from the first day of his and Linda's professional careers in New York. We have been friends of his accomplished family since they relocated to the South Bay over 20 years ago. From our long professional and personal association, we can attest to David's intelligence, incredible work ethic and most importantly, his integrity. We know the falsehoods and personal attacks being circulated by his opponent and those who have underwritten his opponent's campaign to be untrue and fabricated for perceived political gain.

Knowing David as we do, we believe the falsehoods being spread reflect much more poorly on his opponent than they do on David. We hope you will join us in proudly voting for David Hadley so that he may continue representing the 66th District in the State Assembly.

– Linda McLoughlin Figel and Matt Figel, Manhattan Beach

School Spotlight

The Great Shakeout at El Segundo High School

By: Cece Jane Stewart, senior at El Segundo High School

The El Segundo Unified School District participated in *The Great ShakeOut Earthquake Drill* on Oct. 20. The drill was started in Southern California in 2008 by the U.S. Geological Survey, and this year, 10.6 million people in California participated (Earthquake Country Alliance).

At El Segundo High School, when the bell rang at 10:20 a.m., we first practiced sheltering under our desks. Thereafter, the teacher directed us all to leave the classrooms, and follow him/her to the football field, where we sat in our designated spots with the teacher from whichever class we were in. Some kids acted in the role of "dead or injured" so they stayed in the classroom. Finally we were dismissed, although each of us seemed more pensive than before the drill, contemplating how to stay safe in the event of an emergency. The whole drill was very well executed and our teachers and administrators were prepared to

See School Spotlight, page 6

Sunday, Nov 6th, 2016
9 am to 3 pm
benefiting
UCLA FOOD CLOSET
– FIGHTING STUDENT HUNGER –

DROP OFF LOCATION:

PARKING LOT @
1750 E. Holly Avenue • El Segundo
(Behind Walgreens and Chipotle off Sepulveda Blvd.)

SPONSORED BY
BRUINS OF THE SOUTH BAY
BRUINSOFSOUTHBAY@GMAIL.COM

Classifieds

The deadline for Classified Ad submission and payment is Noon on Tuesday to appear in Thursday's paper. Advertisements must be submitted in writing by mail, fax or email. You may pay by cash, check, or credit card (Visa or M/C over the phone).

Errors: Please check your advertisements immediately. Any corrections and/or changes in an ad must be requested prior to the following Tuesday deadline in order to receive a credit. A credit will be issued for only the first time the error appears. Multiple runs will only be credited for the first time the error appears. No credit will be issued for an amount greater than the cost of the advertisement.

Beware: Employment offers that suggest guaranteed out-of-state or overseas positions may be deceptive or unethical in nature. If you have any doubts about the nature of a company, contact the local office of the Better Business Bureau, (213) 251-9696. Herald Publications does not guarantee that the advertiser's claims are true nor does it take responsibility for those claims.

Apartments for Rent

3BD2BA upper duplex, Keyhold, utilities paid, 7808 Osage, Westchester. immaculate 1600spft., $2500/mo 310-641-2148 or 310-365-1481.

House for Rent

2 BD/3 BA, LARGE 2500 ft ES Home, Huge Family Room,Living Room,Small Office, Fenced Yard,Att. Garage,Pets OK,Avail now, W&D, Gardener, $3695, 310-322-5849

Employment

Outside sales: Looking for Outside Sales Representative to sell display ads in Torrance. Sales experience a plus. Work from home, but must call on customers and attend events. Flexible hours, approximately 20 hours a week. $15/hr, plus 10% commission to start, 20% of sales after probation. Interested parties send resume to management@heraldpublications.com.

Employment

Freelance Writer wanted for local community newspaper. Area to be covered is Torrance and nearby cities. Topics include local events, people and other items of interest, possibly a city council or school board meeting. You must have some writing experience. Please send a sample of your writing and resume to management@heraldpublications.com. No phone calls please.

Estate Sale

MAN CAVE ESTATE SALE! Stuff frm under, over & outside the house. Great sale if you <3 archect, garden stuff, tools, parts, books & records. FRI 11/4 - SAT 11/5, 7am to 3pm. 327 Whiting

Sale

California hospitality company WAREHOUSE SALE, art, accessories, décor, furniture, Nov 5th and 6th – Noon to 4:00 PM**weather permitting, All sales Final, Cash and CC only, 450 N Oak Street, Inglewood

To appear in next week's paper, submit your Classifed Ad by Noon on Tuesday.

Follow Us on Twitter @heraldpub

Community Briefs

from page 3

Felony Charges Filed Against Suspect who Led Police in Vehicle Pursuit and Caused Two Hour Standoff

Javier Beristain Trujillo led El Segundo Police on a dangerous pursuit on Sepulveda Boulevard during lunch-time traffic. During the pursuit, Trujillo drove at a high rate of speed, entered opposing lanes of traffic, failed to stop at a red light and drove erratically. El Segundo Police were forced to use a Pursuit Intervention Technique to disable his car and end the pursuit. After his car was disabled, Trujillo refused to exit until police introduced non-lethal chemical agents.

On Oct. 26, the Los Angeles County District Attorney's Office filed the following charges, 2800.2 VC - Felony Evading, 23103(a) VC - Reckless Driving, 148(a)(1) PC - Resisting Arrest, 11377(a) H&S - Possession of Methamphetamine, and 4600(a) PC - Destroying Jail Property.

Trujillo was remanded into the custody of the Los Angeles County Sheriff's Department and is being held on $75,000 bail. Trujillo's next court appointment is scheduled for Nov. 9. Provided by the El Segundo Police Department •

CLASSIFIED ADS

The deadline for classified copy and payment is NOON on Tuesday. We reserve the right to reject, edit, and determine proper classification of classified ads.
Email ad copy to: class@heraldpublications.com.

	1x	2x	3x	4x
3 Lines	$40	$50	$60	$70
4 Lines	$45	$55	$65	$75

Need more lines? Additional line charge of $5 per line

ALL SIX NEWSPAPERS – FOR ONE PRICE!

Herald Publications newspapers: El Segundo Herald, Hawthorne Press Tribune, Inglewood Daily News, Lawndale Tribune, Manhattan Beach Sun and Torrance Tribune. We take Visa and MasterCard. Please always include your phone number with your submission. Payment must be received before ad is published.

HERALD PUBLICATIONS

WEEKLY CROSSWORD

See Answers Next Week

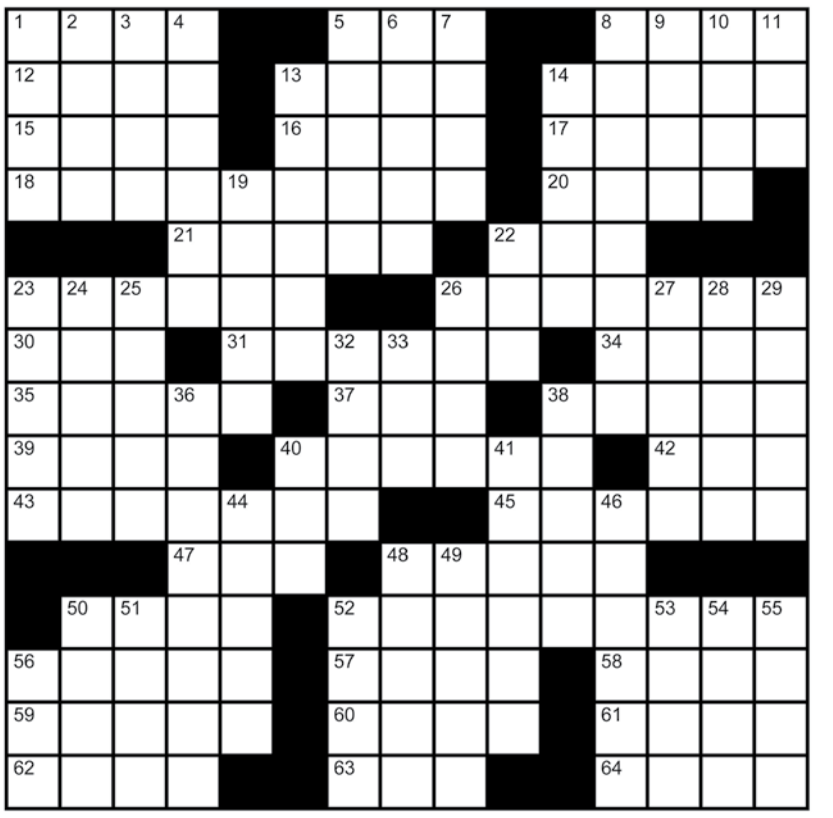

Across
1. Concept
5. Family room
8. Monopoly piece
12. Pew
13. Superhero home
14. Musical piece
15. Anthill
16. Geometry calculation
17. Pick up the tab
18. Literary handling
20. Rise
21. Where the heart is
22. Employees
23. Saxophonist, Charlie
26. Dreariest
30. Baseball performance measurement
31. Cottontail
34. From one point to another
35. Crop up
37. Attention
38. Got going
39. Leave behind
40. Outdo
42. Not hers
43. Cardigan
45. Faze
47. Dejected
48. #1 hit
50. Rare bills
52. Music genre
56. Don't exist
57. Yard chore
58. Narrow margin of victory
59. Track event
60. __ the hill
61. ___ and bear it
62. Discern
63. Price word
64. Oceans

Down
1. Negative question
2. Hunter's quarry
3. Deftness
4. Charge
5. Challenges
6. Affair
7. Nifty
8. Splash
9. Command to a dog
10. Kind of testimony
11. Take the cake
13. Picture taker
14. Different
19. "Ta-da!"
22. Coverlet
23. Sounds of bells
24. Pointer
25. Erect
26. Grime
27. Rhymes with straight!
28. Type of mail
29. Uptight
32. Malted barley drink
33. Cave dweller
36. Like some resorts
38. Military VIP's
40. Fourposter, e.g.
41. It rubs out
44. Delicious
46. Objects
48. Captive
49. Manufacturer
50. Redwood or sapling
51. Feeling good
52. This season's carrots
53. Center
54. Continent
55. Microscope part
56. It may be framed

Last Week's Answers

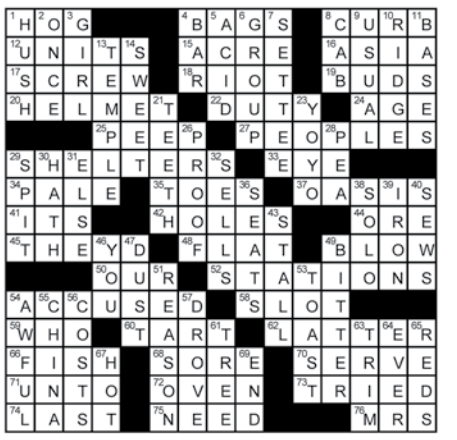

9	3	7	5	1	6	8	2	4
8	4	1	3	7	2	6	5	9
6	5	2	8	4	9	7	3	1
1	6	9	2	8	3	5	4	7
7	2	5	4	9	1	3	6	8
3	8	4	6	5	7	1	9	2
2	9	8	7	3	5	4	1	6
5	7	6	1	2	4	9	8	3
4	1	3	9	6	8	2	7	5

SUDOKU *Medium*

	1				3	2	4	
					7	3		9
3		5			9			
6			3	9		1		
		7				8		
		4		8	1			6
			9			4		7
4		2	5					
	7	1	6				8	

Each Sudoku puzzle consists of a 9X9 grid that has been subdivided into nine smaller grids of 3X3 squares. To solve the puzzle each row, column and box must contain each of the numbers 1 to 9.

Sports

Eagles' Win is Convincing

Story and Photos by Gregg McMullin

The El Segundo high school football team's 35-7 win over Hawthorne proved to the rest of the Ocean League that they are the team to beat. Before the game there were four teams tied atop the standings that included the Eagles, Hawthorne, Lawndale and Culver City. That number was reduced to three and if all goes according to plan the Eagles, Culver City and Lawndale will all finish in a three-way tie for the Ocean League crown, assuming each wins Friday night. The Eagle's only loss was a narrow 24-19 loss to Culver City.

Kylee Glickman gets ready to make one of her 11 digs against Santa Monica.

Alyssa Pearson goes up to make one of her four blocks.

On a night which El Segundo was penalized 15 times for 142 yards, the Eagles overcame their sloppy play by outplaying their guests. Some might counter that all the flags were a result of a dubious officiating crew. But then the start of the game was puzzling as well. The Cougars won the flip, did not defer but instead elected to kick. This meant the Eagles would not only get the ball to start the game but would elect to receive the ball to start the second half as well.

El Segundo didn't waste much time by scoring on their second play from scrimmage. Jake Palmer scrambled for a 35-yard gain. Then Kobe Lagarde found Billy Brasher open in the middle of the field for a 25-yard touchdown reception with 19 seconds into the start of the game. On the Eagles' next possession, they had a 14-play drive that was destined for another score wiped out by a series of penalties and El Segundo turned the ball over on downs. The Cougars took advantage and went the other way on a 13-play drive of their own capped by a 15-yard touchdown pass from Marte Mapu to Carlos Jacobo to tie the game.

That would wake up the El Segundo offense and the Eagles would score on their next three possessions. Officially the Eagles went 65 yards on their next possession to get into the end zone but adding in the penalties, the offense was assessed, the Eagles went a combined 82 yards. The highlight of the possession was a 51-yard pass reception from Lagarde to Haamid Brooks Jr. That set up the running game where Ashton Saltz carried the ball twice, including a 9-yard touchdown run to make it 14-7.

El Segundo's defense, which has been one of the best in Ocean League play if not the entire CIF Southern Section Division 7 based on points allowed, came up with consecutive interceptions on Hawthorne's next two possessions. They would score on both turnovers before the end of the first half. After Mapu was sacked by Dylan Radke and Adrian Johnson, the Cougar quarterback was intercepted by Taj Balogun. The Eagles took over on their own 35-yard line where Palmer hooked up with Brasher on a 39-yard pass play. On the next play, Taz Tauaese scooted through a big

See Eagles, page 12

6230 West 87th Street
Westchester Ca. 90045
Near LAX
310-670-2429
TannerSewAndVac.com
Sewing Camps

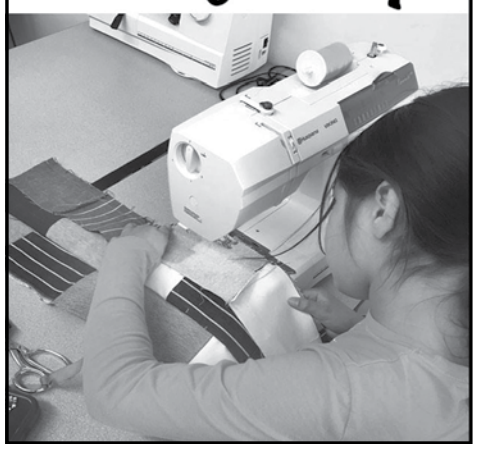

No Kobe, No Problem

By Adam Serrao

For the first time in 20 years the Los Angeles Lakers took the court without Kobe Bryant on their Opening Day roster. It was a peculiar sight to behold. Jack Nicholson was there, looking on from his normal seat. Denzel Washington was wearing his normal sweat suit and hat, ready to take in the game. The Staples Center was packed to the rafters with Lakers fans, ready to root their team on to victory. Yet, still, no Kobe. Despite the five-time NBA champion not being in the house and an obvious lack of superstar power emanating from center court, Opening Day 2016 was still a success for the Lakers. The young pups on the team were finally able to spread their wings and play the game that they wanted to play. The result? A 120-114 victory over the Houston Rockets.

Last year, it took the Los Angeles Lakers five games to finally get their first win of the season when they beat the Brooklyn Nets by six points on Nov. 6. This year, the Lakers got their first win of the season in their very first game, almost assuring their fan-base that they will surpass last year's franchise worst final record of 17 wins and 65 losses.

"A big part of what we are trying to do here is develop this identity, this culture," Lakers first-year head coach Luke Walton explained. "We keep using [that] word and learning how to win games is part of figuring out who we are and it's a skill at this level." Walton, the NBA's youngest head coach at the age of 36, experienced success last season while filling in for Steve Kerr as interim head coach with the Golden State Warriors. Walton posted a 36-4 record through 40 total games, but the young coach knows that he has an entirely different beast ahead of him with a Lakers team that hasn't had success in years.

While this year's Lakers certainly don't figure to be a championship team by any means, the young core does figure to be able to electrify the Staples Center crowd. On opening night alone, Jordan Clarkson recorded 25 points off of the bench while D'Angelo Russell contributed 20. The performances by those two and the rest of the team gave fans a glimpse into what they can expect the future of this team to be. "It's not like we're rebuilding from the first step," Walton explained. "[The Lakers have] put in some pain already." Three consecutive NBA Draft Lottery picks are evidence of that pain as an extremely young L.A. squad looks to mature quickly in order to begin competing for a playoff spot once again. This year may just be the year that the maturation takes place.

While one win doesn't speak too loudly in the grand scheme of an 82 game season, it is certainly an encouraging sign. A team full of young players can stick together, play together, and fight together against an opponent featuring one of the NBA's best players in James Harden.

"Tonight is a baby step," Walton continued. "It's just one game. But it's a step in the right direction of what we are trying to do." Julius Randle, another one of the Lakers young studs, echoed Walton's feelings. "It's just one game," he said. "It's not the dang Super Bowl." It may just be one game, but after only winning 17 of them last year, starting the regular season out with a victory becomes a rather enormous accomplishment.

When Kobe Bryant is in the game, he obviously dominates the ball and decides what he's going to do with it. Now, without Kobe, it is evident that these new-look Lakers play selflessly and have no problem distributing the ball around the court. While it may just be one game and not the Super Bowl, like Randle explained, one win has the ability to give fans and players hope. Hope that a team as young as the Lakers can, indeed, blossom into a contender in the West. Hope that even without Bryant, Los Angeles is capable of gathering wins. This season is clearly one of rebuilding for Los Angeles. But one win can maybe make the rebuilding era something that is fun and entertaining to watch, in stark contrast to the wreck that was last season.

The post-Kobe Bryant era has officially begun and the Lakers started it off the right way with a win. The team has officially turned the page on the next chapter in the history of the franchise and it should be entitled, "Rebuilding". Though that word often comes along with negative feelings, this year's Lakers team may have what it takes to compete on a nightly basis, which is much more than we could have said for the team last year. Inspired basketball is back in Los Angeles and now, with these Lakers, the game may actually be fun to watch again. •

GOT PAIN?
Need Flexibility or a Competitive Edge? Call us we can help
- Orthopedics and Sports therapy
- Decompression Traction
- Full preventative therapy
- Flexibility & strength assessments for athletes
- Pre and Post Surgical Rehabilitation
- Wellness for the elderly
- Workers' Comp
- Light and Laser Therapy
- State-of-the-art weights and cardio equipment
- We accept most major insurances

"For the past 4 years my leg strength had deteriorated due to chronic tendonitis and lack of effective treatment. My orthopedist sent me to Davis and Derosa and within a month my pain had declined dramatically" —Patient

Davis & DeRosa Physical Therapy, Inc.
WWW.DAVISANDDEROSA.COM
310-648-3167 • 325 Main St. • El Segundo, CA 90245

Entertainment

Film Review

"The Handmaiden" is a Tangled Web of Lies, Deceit, and Twisted Romance

By Morgan Rojas
for www.cinemacy.com

"A story is all about the journey," Uncle Kouzuki says to Count Fujiwara as he cuts off the Count's fingers one by one, taking joy in the other man's pain. The sex-obsessed and domineering Uncle, while deplorable in every way, reveals a ring of truth in his observation of what makes a good story, and in the case of director Park Chan-wook's film "The Handmaiden," the 2.5-hour journey leads us through a tangled web of sexually-charged tension made even more complicated by the layers of lies and deceit. And while the film remains shocking during its entire duration, it is actually a beautiful piece of cinema at its core. This is a film where trying to predict what will happen next is utterly pointless, so best to just sit back and let Park Chan-wook be your guide throughout this multidimensional journey.

Kim Tae-ri and Kim Min-hee in "The Handmaiden." Courtesy of Amazon Studios / Magnolia Pictures.

The scene is set during the 1930s as a young Korean woman, Sookee (Kim Tae-ri), is chosen to work as a handmaiden to the young Japanese heiress Lady Hideko (Min-hee Kim), whose family have all passed away, leaving her the sole proprietor of her family's fortune. Sookee meets the heiress at the beautiful, yet secluded, Korean estate where she lives with her much older Uncle Kouzuki (Jin-woong Jo)– who has made his plans of marrying her to inherit her wealth very clear. Both women are quickly drawn to each other as the lines of friendship become blurred and sexual tension arises, however, it is Sookee who hides an ulterior motive that may prove to be detrimental.

Before being hired as the handmaiden, Sookee made her living as a forgery specialist and master pickpocket. Seeing an opportunity to leave that life behind for good, Count Fujiwara (Jung-woo Ha) devised a plan to get Sookee close to the Lady, with the intention to convince the heiress to marry him instead of her Uncle. Soon after she married the Count, he planned to put Lady Hideko in a mental hospital and keep all of her money to himself. He would give Sookee a cut of the wealth, as well as give her all of the Lady's clothes and beautiful garments. Sookee knows that following through with the plan is her ticket out of her dead-end life, however, she never anticipated growing so personally attached to and falling in love with Lady Hideko, which leaves her questioning everything she thought she knew and wanted.

"The Handmaiden" is divided into three distinct parts, and what I have just described takes place in just the first act. Needless to say, there is much more drama to unfold in the second and third part. The second act delves deeper into the Lady's childhood growing up alone and her relationship with her twisted uncle, a man who collects pornographic novels and forces his young niece to read them aloud to grown men. While the first act leaves the viewer with one sense of how the film is going to progress, the second act turns that theory upside down. We revisit scenes that occurred in the first act through a new lens in the second and third acts, proving that what you think you know… you really don't.

Park Chan-wook's phenomenal storytelling abilities are on heightened display here. Using the three-part structure to tell the same story through three very distinct characters gives the film a tangible sense of fullness. Scenes that seemed to be abruptly cut off at the height of tension are revisited and followed through in later acts. Park Chan-wook doesn't hold back from getting graphic, but he does so in a way that doesn't feel overly pornographic for shock's sake. The energy he creates from the environment, the characters, and the situations make for one truly unforgettable viewing experience.

All of the performances are effective and wildly entertaining, but it is the debut from actress Kim Tae-ri who plays Sookee that is truly mesmerizing. Tae-ri beat out over 1,500 other actresses to secure the part and it is to her advantage that she had little to no acting experience prior. Her demeanor can best be likened to 'Belle' in "Beauty and the Beast." Both have an innocence that is only intensified by their large, doe-eyes when cautiously roaming through the large estate that is filled with books. While at first naive, they are self-sufficient and prove to have a backbone when they feel like they're in jeopardy. This may be just a coincidence, but even Sookee's outfit– a blue long-sleeved dress with a white apron– also seems reminiscent of the Disney princess.

If you were not familiar with Park Chan-wook's impressive filmography (credits include "Oldboy" and "Thirst"), before "The Handmaiden," then you are in for a mind-blowing experience. Often regarded as a Renaissance man of Korean cinema, Park Chan-wook does what all excellent filmmakers strive to do– create a technically engrossing and emotionally compelling story that resonates with its audience long after the credits have stopped rolling. "The Handmaiden" should serve as an example of masterfully executed cinema from both sides of the camera. Despite "The Handmaiden's" rather lengthy runtime with both Japanese and Korean subtitles, this is the rare occurrence where I am actually looking forward to re-watching the film again, knowing that when I do, I'll walk away with an even deeper appreciation of Park Chan-wook's unique style.

'The Handmaiden' is not rated and runs 144 minutes. Now playing at ArcLight Cinemas, The Landmark, and other select theaters. •

Check It Out

Life Reimagined: The Science, Art and Opportunity of Midlife

By Barbara Bradley Hagerty a 20-year correspondent for NPR (National Public Radio)

El Segundo Library Staff Book Reviews and Recommendations

A great many advances in medicine and science are exploding the myth of middle age as a time when things start to go downhill for people. Ms. Hagerty uses her own midlife experiences as she struggled to write this book as well as anecdotes from friends, family, and from "regular" folks. She conducted interviews with professionals who are involved in the research and application of methods and understanding of the transformation possible in relation to enjoying our middle years.

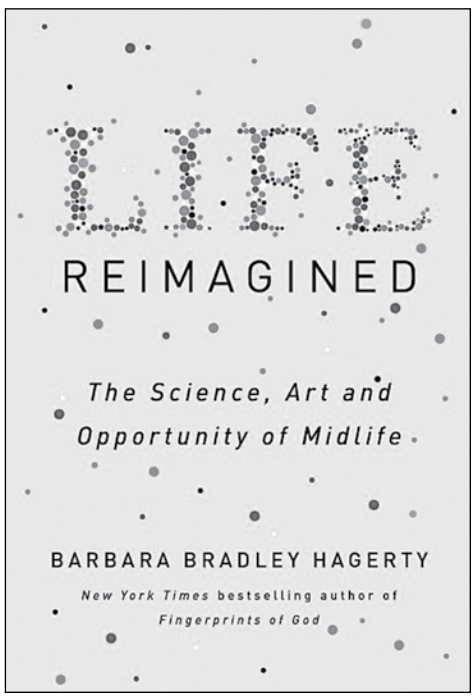

Life Reimagined: The Science,Art and Opportunity of Midlife by Barbara Bradley Hagerty.

Some topics discussed include health, memory, purpose in life and the importance of friendship. The sections on friendship stood out to me. I can imagine there are many out there who can relate to the fast pace of life these days and how difficult it can be to spread attention among family, work, medical obligations, and a million other things. Sometimes our friends are neglected while we attend to the other areas that are vying for our consideration.

According to Hagerty, friends are like "Swiss Army Knives" of relationships. They do everything from boosting your health, lengthening your life, preserving your memory, helping your career and "gentling" the aging process. It is much more important for people to have robust friendships than it is for them to have close family relationships, says Rebecca Adams, sociologist at the University of North Carolina at Greensboro. She elaborates: "Family includes a lot of people you might not get along with or you might not have chosen to have in your family, because it can lead to stress and other deleterious effects on the body. With friendships, you tend to keep the ones that benefit you, so they have a bigger impact on the ones that actually benefit you."

Then, there's loneliness. Loneliness can make even healthy people sick, says John Cacioppo, professor of psychology at the University of Chicago. Historic numbers of middle-aged people live alone. They are either single or divorced, scattered across the country, disconnected from their families of origin. Work drives more middle-aged folks to act as independent contractors or freelancers, since our new economy tends to favor younger, cheaper, tech-savvy employees. Often times there is no workplace in which colleagues can socialize.

As the Beatles sang, (we) get by with a little help from (our) friends.

Ms. Hagerty has an engaging style of writing and her insights as well as the people she interviews are compelling and important. You CAN change your brain and your attitude. You CAN find your purpose in life. You CAN have that second or third encore in your life.

The El Segundo Public Library offers access to its collection of titles in a variety of formats, including traditional hardback, e-books and books on CD. To check out *Life Reimagined*, or any other title on your to-read list, please visit the library to apply for your free library card, or please contact the reference staff for further assistance. Reviewed by Roz Templin, Library Assistant, El Segundo Public Library. •

Roz Templin.

School Spotlight

from page 3

act on behalf of our safety.

Earthquake preparedness is an essential training for Californian's. There have been five major earthquakes in California since 1905. The most recent was the 6.7 magnitude Northridge Earthquake on Jan. 17, 1994. Experts predict another "big one" will occur. In fact NASA's Jet Propulsion Lab warns that a huge "mega quake" could hit in the next 30 years, and that that there is a 99 percent chance that a major earthquake of 5.0 or greater will strike Southern California by the end of 2017.

Perhaps this is a reminder to all of us to have our home earthquake plans reviewed with our families as well. The Red cross website recommends six simple steps for planning for an earthquake:

1. Create a family disaster plan – review and practice with your family.

2. Put together an emergency kit including at least three days' worth of food and water for every family member.

3. Install strong latches or bolts on cabinets.

4. Place large and heavy objects and breakable items (bottled foods, glass or china) on lower shelves.

5. Anchor top-heavy and freestanding furniture such as bookcases, china cabinets and other tall furniture to wall studs to keep these from toppling over in an earthquake. Anchor overhead lighting fixtures to joists.

6. Bolt and brace water heaters and gas appliances to wall studs."

Thanks to the El Segundo School District for preparing us to what to do at school to stay safest in the event of an earthquake. To the entire El Segundo community, stay safe, and prepare. •

CONTINENTAL GOURMET Market
EST. 1980
BAKERY – IMPORTED GROCERIES
ITALY – ARGENTINA – MEXICO – PERU
& OTHER LATIN COUNTRIES
TRY OUR ARGENTINIAN EMPANADAS! SELECT FROM:
BEEF (ONION, OLIVES, EGG, BELL PEPPERS)
SPINACH (ONION, MOZZARELLA CHEESE, BECHAMEL SAUCE)
SPICY BEEF (ONION, BELL PEPPERS, CHILE HABANERO)
POMO (TOMATO, BASIL, MOZZARELLA CHEESE)
CHICKEN (ONION, BELL PEPPERS)
PEPPERONI (PEPPERONI, MARINARA SAUCE, MOZZARELLA CHEESE)
10% OFF!
IN STORE PURCHASE ONLY. MINIMUM OF $20 OR MORE.
Please Present Coupon to Cashier at either Lomita or Hawthorne Market Locations.
TWO LOCATIONS!
LOMITA
25600 Narbonne Ave. (near PCH)
310.530.3213
HAWTHORNE
12921 S. Prairie Ave. (near W. 129th St.)
310.676-5444
CONTINENTALGOURMETMARKET.COM

VALENTINO'S
Pizza, Pasta & More
"A Taste of Brooklyn"
Catering Available
1 LARGE 16" PIZZA with one topping
$15.49
Plus Tax. Extra toppings additional cost. No substitutions and coupon must be presented. Please mention coupon when ordering. One per customer. Expires 11/17/16.
ANY SMALL COLD 6" SUB
made on our daily fresh homemade bread with bag of chips and small drink
$6.95
Plus Tax. One per customer, must present coupon, not valid with any other offer, no substitutions please. Expires 11/17/16.
Ample Seating
EL SEGUNDO
150 S Sepulveda Blvd.
310-426-9494
Now Open Sundays
MANHATTAN BEACH
976 Aviation Blvd.
310-318-5959
DELIVERY IN LIMITED AREA AT BOTH LOCATIONS

D·E·P·O·T
310.785.7501 • www.depotrestaurant.com

Baked Cranberry Apples

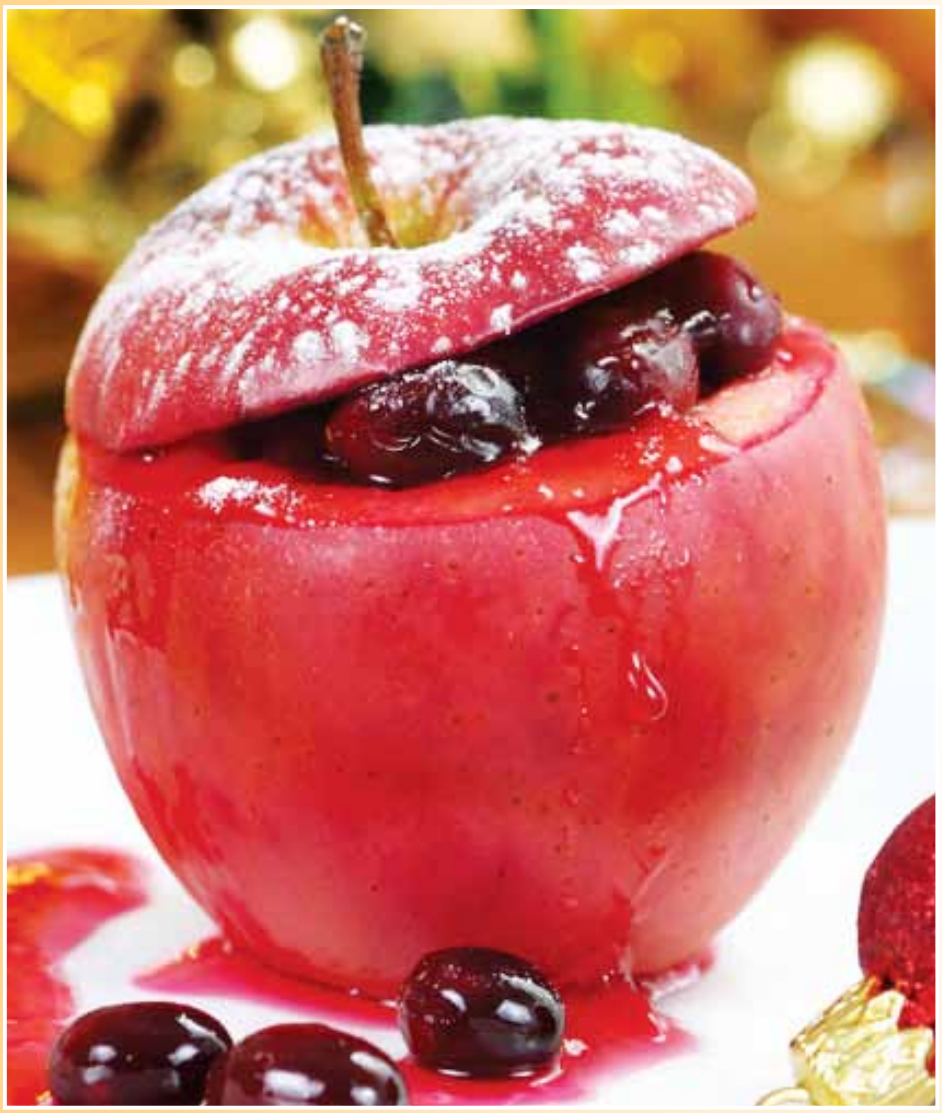

Prep time: 10 minutes | Cook time: 20 minutes | Makes 4 servings

Ingredients

- *1/2 teaspoon Frontier Co-op Organic Ground Nutmeg*
- *1/2 teaspoon Frontier Co-op Organic Vanilla Extract*
- *1/2 teaspoon Frontier Co-op Organic Orange Peel Granules*
- *4 Frontier Co-op Organic 2 3/4" Korintje Cinnamon Sticks*
- *1 pound Golden Delicious or Granny Smith apples*
- *2 cups rinsed and sorted fresh cranberries*
- *1/4 cup raisins*
- *3/4 cup orange juice*
- *2 teaspoons melted butter*

Preparation

1. Preheat oven to 350 degrees. Cut 1/2-inch top off the stem end of the apples. Remove the stems, leaving a small hole into which you can insert a cinnamon stick. Core the apples with a melon baller. Discard cores. Scoop out the inside of the apples, being careful not to pierce the skin. Chop the flesh. Set aside.
2. Combine the cranberries, raisins, chopped apple flesh, orange juice, butter, nutmeg, vanilla, and orange peel in a medium bowl. Stuff this mixture inside the hollowed-out apples and place in lightly greased oven-proof dish.
3. Replace cap on each apple, with a cinnamon stick through the stem opening. Spread any extra stuffing around the apples and bake in preheated oven until tender, about 45 minutes.

Recipe by Frontier Co-op, provided by BrandPoint.

Bill Ruane has been recognized by RE/MAX as their #1 AGENT IN THE UNITED STATES. Thanks to the residents of El Segundo.

CalBRE# 00972400

B I L L

RE/MAX WORLD WIDE EXPOSURE

710 Redwood Ave. El Segundo
Offered at $ 1,449,500

- 4 BEDS/3 BATHS
- 2,587 SF.
- Lot: 5,006 SF.

1510 E. Maple Ave. El Segundo
Offered at $1,599,000

- 5 BEDS/ 4.5 BATHS
- 3,015 SF.
- 2.5 CAR GARAGE
- CUSTOM GOURMET KITCHEN
- POOL

400 Bungalow Dr. El Segundo
Offered at $1,499,000

- 6 BEDS/ 4 BATHS
- 2 CAR GARAGE
- UPGRADED BATHS
- 2,943 SF. / Lot: 4,948 SF.
- NEW HARDWOOD/ NEW CARPETING UPSTAIRS

754 Hillcrest St. El Segundo
$1,488,000

- 4 BEDS/3 BATHS • 2,243 SF. • Lot: 5,218 SF.
- OCEAN VIEW
- REMODELED KITCHEN & MORE!

738 Main St. El Segundo #302

- 2 BEDS/2 BATHS
- TOP FLOOR
- END UNIT

RESIDENTIAL INCOME

520 Washington St. El Segundo
4 CAR GARAGE, REMODELED 2016

FRONT HOUSE: • 3 BEDS/2 BATHS • Lot: 6,684
BACK HOUSE: 2 BEDS/2 BATHS

TWO ON A LOT
$1,399,000

409 E. Oak Ave. El Segundo

FRONT HOUSE: • 2 BEDS / 1.5 BATHS • PRIVATE BACKYARD
BACK HOUSE: • 3 BEDS/ 2 BATHS • TWO STORY • 2 CAR DETACHED GARAGE • PRIVATE BACKYARD

TWO ON A LOT
$1,299,000

Playa del Rey

6220 Pacific Ave #101
Playa del Rey
New Price $1,095,000

CONDO • 3BEDS/3BATHS • 1,674 SF • OCEAN VIEW

6505 Esplanade # 2 Playa del Rey
$1,349,000
• 2 BEDS/3 BATHS • OCEAN VIEW.

8515 Falmouth Ave # 423
Playa del Rey $ 659,000
• 3 BEDS/2 BATHS • 1,367 SF.
• TOP FLOOR PENTHOUSE

YOU DON'T JUST GET A "FOR SALE" SIGN...

OURS COME WITH A "SOLD" RIDER!

R U A N E

310 . 877 . 2374

RESIDENTIAL | COMMERCIAL | INVESTMENT

AVAILABLE 9AM-9PM
7 DAYS A WEEK!

RESIDENTIAL FOR SALE

605 Sheldon St. El Segundo
$ 1,470,000
- 4 BEDS/ 2.5 BATHS
- 2,229 SF.
- Lot: OVER 7,000 SF.
- BEAUTIFULLY LANDSCAPED
- PRIVATE PATIO W/ DECK

8836 Croydon Ave. Westchester
Offered at $949,000
- 3 BEDS/2 BATHS
- 2 CAR GARAGE
- 1,922 SF.
- REMODELED KITCHEN
- PRIVATE BACKYARD
- Lot: 6,156 SF.

815 Penn St. El Segundo
Offered at $879,000
- 2 BEDS/ 2 BATHS
- ALL UPGRADED
- PRIVATE PATIO
- CLOSE TO SCHOOLS

414 W. Walnut Ave. El Segundo
Offered at $1,499,000
- 4 BEDS/4 BATHS
- 5 CAR GARAGE
- PLUS WORKSHOP
- UPDATED KITCHEN
- SECOND STORY DECK
- 2,943 SF. /Lot: 6,699 SF.

FUSION 5412 W. 149th Pl. #6
Hawthorne Offered at $775,000
- 3 BEDS/3 BATHS
- 1,660 SF.
- SIDE UNIT/SUPER BRIGHT
- POOL

TOWNHOMES

NEW LISTING

NEW LISTING

1309 East Grand Ave. # E, El Segundo
NEWLY REMODELED $799,000
- 3 BEDS/ 2.5 BATHS
- 1,356 SF.
- 2 CAR GARAGE
- POOL & SPA

1630 E. Palm Ave. #5, El Segundo
$719,000
- 3 BEDS/ 3 BATHS
- 1,378 SF.
- BEAUTIFUL DECOR
- PRIME END UNIT

3 1 0 . 8 7 7 . 2 3 7 4

CALL FOR A FREE MARKET EVALUATION OF YOUR PROPERTY

COMPARABLE SALES • ESTATE PLANNING • REFINANCING OPTIONS • MARKET RENT COMPARISONS

Real Estate

LIKE US ON FACEBOOK

gina hoffman

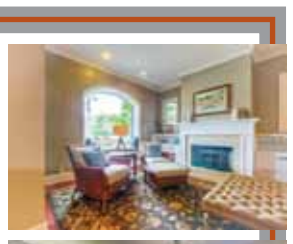

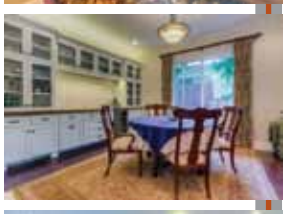

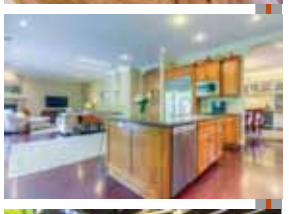

708 Lomita Street
So many custom features!! 5 bedroom/4 bathrooms, 3,684 sq. ft., 6,511 sq. ft. Lot. Three fireplaces, oversized three car garage, private large custom deck off master suite with city views. New air conditioning and furnace. **Asking $1,940,000**

Don't forget to Vote on November 8th!!

"Be the change that you wish to see in the world." - MAHATMA GANDHI

gina hoffman
310. 864. 5347
ginahoffmanrealtor@gmail.com
BRE No. 01905428

PALM REALTY BOUTIQUE

Stop Drafts, Save Money and Improve Your Home

(BPT) - Can you imagine keeping your windows open all winter long? The heat loss, cold drafts and all that money spent on wasted energy would be staggering. But if your home has folding pull-down attic stairs, a whole-house fan, a fireplace or clothes dryer, you may be doing the equivalent of leaving the windows open every day.

Drafts from these often overlooked spaces waste energy and cost you big in the form of higher energy bills. They are also the largest source of heating and cooling loss in the home.

Most homeowners are well aware of the benefits that caulk and weather-stripping provide to minimize energy loss and drafts. But what can you do about drafts from the four largest energy leaks in your home - the folding attic stairs, the whole house fan, the fireplace and the clothes dryer? Here are some tips and techniques that can easily, quickly and inexpensively seal and insulate these areas.

Attic Stairs

When attic stairs are installed, a large hole

See Real Estate, page 11

Lynn O'Neil Real Estate
(310) 261-0798
Assoc Broker 31 years/Manager

BEACH CITY BROKERS

RETAIL + RESIDENCE = UNIQUE UNBELIEVABLE, OPPORTUNITY!

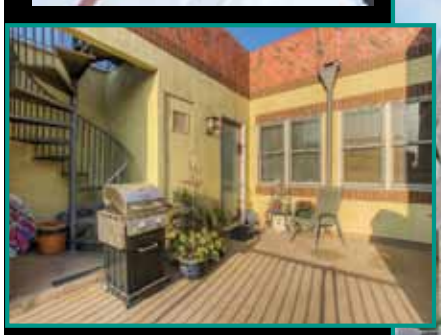

127 Richmond St. Prestigious and Trendy Richmond Street Retail Building! Live above work space in this fantastic location is only blocks from Smokey Hollow! Over 2550 sq. ft., Built in 2004, Abundant Parking! Blocks to Beach, Award-Winning School District. Custom Build-Out includes:
DOWNSTAIRS: Approx. 1300 sq. ft., 2 Baths and Kitchenette, A/C, Sound, Wood Laminate Floors. Currently a Hair Salon. Open Concept, Good for any Business!
UPSTAIRS: Spacious & Bright Open Floor Plan with 2 Bedrooms, 2 Baths, Wood Floors, Laundry, Large Living Area, Office, Dining, Kitchen with Granite Counters, Stainless Appliances. A/C, Ceiling Fan, Roof-Top Deck, Area for BBQ and Green Space, City Lights View. **$1,449,000**

867 Washington Street
Lowest price Town Home! 2 Bedroom, 1½ Bath, Dining, Large Living Room, Fireplace. Vaulted Ceilings, Sky-Lights, Loads of Closet Space, 2 Master Suites. Private Atrium Patio, Surrounded by Trees and Green Space. 2-Car Private Garage, Laundry. Private Tennis Court, Small Complex!
Reduced $639,000!

LYNNONEIL@GMAIL.COM #00880080 WWW.LYNNONEIL.COM

Real Estate

Real Estate

from page 10

(approximately 10 square feet) is created in your ceiling. The ceiling and insulation that were there have to be removed, leaving only a thin, unsealed, sheet of plywood.

Because your attic space is ventilated directly to the outdoors, the attic space can be very cold in the winter, and in the summer it can be very hot. And what is separating your conditioned house from your unconditioned attic? Only a thin sheet of plywood.

Try this yourself: at night, turn on the attic light and shut the attic stairway door. If you see any light coming through, it means your heated and air-conditioned air is leaking out of these large gaps in your home, 24-hours a day.

An easy, low-cost solution to this problem is to add an insulated attic stair cover that seals the stairs and stops drafts and energy loss. Add the desired amount of insulation over the cover to restore the insulation removed from the ceiling.

Whole-House Fans and Air-Conditioning Vents

When whole-house fans are installed, a large hole (up to 16 square feet or larger) is created in your ceiling. The ceiling and insulation that were there have to be removed, leaving only the drafty ceiling shutter between you and the outdoors.

An easy solution to this problem is to add a whole house fan shutter seal. Made from white textured flexible insulation, you simply install the seal over the ceiling shutter, secure it with Velcro, and trim it to fit.

The shutter seal can also be used to seal and insulate air conditioning vents, and is easily removed when desired.

Fireplaces

It's ironic that while fireplaces are intended to heat up a house, they can create some seriously cold drafts.

Fireplaces, especially during the winter heating season, are energy losers. One study showed that an open damper on an unused fireplace in a well-insulated house can raise overall heating-energy consumption by 30 percent. Another recent study showed that for many consumers, their heating bills may be more than $500 higher each winter because of the drafts and wasted energy caused by fireplaces.

Even if the damper is shut, it's not airtight, and glass doors don't stop the drafts either. Your chimney is an opening that leads directly outdoors - just like an open window and like a giant straw sucking your expensive heated or air-conditioned air right out of your house!

A simple way to avoid this problem is to add a Fireplace Plug to your fireplace. Available from Battic Door, a company known for their energy conservation products, the Fireplace Plug is an inflatable pillow that seals the fireplace damper, eliminating drafts, odors, and noise. The pillow is removed whenever the fireplace is used, then reinserted after.

Clothes Dryer Exhaust Ducts

In many homes, the room with the clothes dryer is the coldest room in the house. In the winter, cold drafts come in through the duct, through your dryer and into your house. Many dryer vents use a sheet-metal flapper to try to reduce these drafts. This is very primitive technology that does not provide a positive seal to stop the drafts.

Compounding the problem is that over time, lint clogs the flapper valve, causing it to stay open.

A surprisingly simple solution to this problem is to add a dryer vent seal. This will reduce unwanted drafts, and also keeps out pests, bees and rodents. The vent will remain closed unless the dryer is in use. When the dryer is in use, a floating shuttle rises to allow warm air, lint and moisture to escape.

For more information on Battic Door's energy conservation solutions and products for your home, visit www.batticdoor.com or, to request a free catalog, send a self-addressed stamped envelope to P.O. Box 15, Mansfield, MA 02048. •

FOLLOW US ON TWITTER
@HERALDPUB

OPEN HOUSE IN EL SEGUNDO

- **Sun 1-3pm 212 E. Imperial #A 3/2 condo. 1400 sf, A/C, clean & bright $599,00**
  Lisa Mescher CA Real Estate Broker 310-322-6111
- **Sun 2-4pm 815 Penn St. 2/2, all upgraded, private patio $879,000**
  Bill Ruane RE/MAX Estate Properties 310-877-2374
- **Sun 2-4pm 1630 E. Palm Ave. #5 3/3, 1,378 sf, prime end unit $719,000**
  Bill Ruane RE/MAX Estate Properties 310-877-2374

OPEN HOUSE IN HAWTHORNE

- **Sun 2-4pm FUSION 5412 W. 149th Pl. #6 3/3, 1,660 sf $775,000**
  Bill Ruane RE/MAX Estate Properties 310-877-2374

OPEN HOUSE IN PLAYA DEL REY

- **Sat 2-4pm 6505 Esplanade # 2 2/3, private patio, ocean view $1,349,000**
  Bill Ruane RE/MAX Estate Properties 310-877-2374
- **Sun 2-5pm 7505 Earldom 5/3.25, 2932 sf $1,499,000**
  Eloise Mendez Palm Realty Boutique 310-322-9761
- **Sun 2-4pm 6220 Pacific Ave. #101 3/3 condo, 1,674 sf, ocean view $ 1,139,000**
  Bill Ruane RE/MAX Estate Properties 310-877-2374

OPEN HOUSE IN WESTCHESTER

- **Sat 2-4pm 8836 Croydon Ave. 3/2, 2-car garage, 1,922 sf $949,000**
  Bill Ruane RE/MAX Estate Properties 310-877-2374

VISIT OUR WEBSITE: HERALDPUBLICATIONS.COM

BEST BUY in EL SEGUNDO
Open Sunday 1-3pm

212 E. Imperial #A, El Segundo
Must See! Spacious 3 bedroom, 2 bath Condo. 1400 sq. ft. *Air Conditioning!* Beautiful Northern Exposure with Views! 2 car Secure Parking. Bright, Clean and Super Convenient.
New Price Reducion: $599,000!

CA Real Estate Broker
LISA MESCHER • 310-322-6111
BRE#01095063

ELOISE MENDEZ

OPEN HOUSE SUNDAY 2-5PM
7505 EARLDOM
PLAYA DEL REY
5 BED, 3¼ BATH, $1,499,000
310-322-9761
PALM REALTY BOUTIQUE EL SEGUNDO
DRE# 01378851

FOR SALE! 745 MAIN STREET #201
Best Location!! 2 bedroom, 2 bath condo. Corner unit. New paint, new carpet, new vinyl. New appliances, new windows. 2 car parking.
Call us Today for Viewing.

Kirk Brown
REALTY
Established 1980
310-322-0066
KIRKBROWN@GMAIL.COM
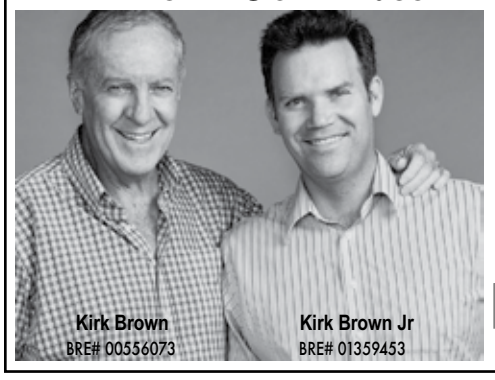
Kirk Brown BRE# 00556073
Kirk Brown Jr BRE# 01359453
* HAWTHORNE SOLD!
Spacious 3 bedroom, 2 bath.
* GREAT LOCATION SOLD!
4 bedroom, 2.5 bath. 3 car garage.
* TROPHY APT. BUILDIING SOLD!
12 units, 2 & 1 bedroom mix.
* TORRANCE SOLD!
Large 3 bedroom, 2 bath + pool.
* EL SEGUNDO SOLD!
Large 4 bedroom, 3 bath.
* REDONDO BEACH SOLD!
3 bedroom, 3.5 bath. Location.
EL SEGUNDO FAMILY SINCE 1924
We Work Hard Everyday to Exceed Your Expectations!

COMING SOON - 2 bedroom, 2 bath poolside unit condo. Air conditioning, F/A heating, wet bar, bright kitchen. Big patio, nice kitchen and laundry in the kitchen. Call for details: 310.322.1900 ! ! ! !
ALREADY SOLD!
1361 E. GRAND AVE. #C - GRAND TROPHY SOLD 3 bed, 2.5 bath Townhome. 2 car garage, poolside unit.
618 Eucalyptus, El Segundo SOLD 4 bed, 4 bath. Approx. 2700 sq. ft. Fully Remodeled. 10+ Location. Formal Living Room, Fireplace, Gourmet Kitchen. Natural Sunlight in every Room. Front Porch & Rear Brick Patio.
NOW'S A GREAT TIME TO BUY, SELL OR TRADE UP Due to the Super Low Interest Rates!
I AM A CERTIFIED FIRST TIME BUYER, TRADE-UP BUYER AND SENIOR CITIZEN SPECIALIST!
I have ALL CASH BUYERS that buy Distressed Homes AS-IS, No Repairs!!!
CALL ME NOW For An Appointment.
Direct Line: 310.322.1900
VOTED BEST REALTOR IN EL SEGUNDO by the readers of the El Segundo Herald - "El Segundo Home Owner"
VISUAL TOURS at www.jimmarak.com

$$ YOU WILL GET RECORD HIGH PRICES$$ FOR THE PROPERTIES I SELL!!
JIM MARAK
LIC # 00915352
CALL ME NOW! 1-310-322-1900
Direct line/24 hr. voicemail! • Visit My Website: www.jimmarak.com
SERVING EL SEGUNDO BUYERS AND SELLERS FOR THE PAST 31 YEARS!

Eagles

from page 5

opening in the line on his way to a 26-yard touchdown run to make it 21-7.

On the Cougar's next possession, Hunter Lynch stepped in front of Hawthorne's Justice Powers for an interception return to midfield. However, a major penalty on Hawthorne moved the ball to their 35-yard line. It didn't take long for another score when Palmer found Brasher open behind the Cougar secondary for a 35-yard touchdown reception with 56 second remaining in the first half.

The final score of the game came on the Eagle's second possession of the third quarter. The Eagles took over on their own 7-yard line after the defense held the Cougars to a one yard gain on fourth-and- two. El Segundo then went on a 16-play, 93-yard journey to ice the game. The offense chewed up big yardage plays but were also guilty of holding calls along the way. Ashton Salts' 20-yard run and Tauaese's 9-yard run were both brought back on holding calls. The Eagles managed to get into the end zone when Palmer connected with Brasher on a 7-yard pass play to culminate the drive and make it 35-7.

Both Lagarde and Palmer looked good with each passing for two touchdowns apiece. Brasher had one of his best games catching five passes for 127 yards and three touchdowns.

Not lost in the way the Eagles played was the defense and how dominating they played. And for the third consecutive game they gave up seven or less points while the offense has averaged 39 points. The Eagles' linebackers were impressive with Angelo Pacheco in on 13 tackles and Mark Binder added nine tackles. The secondary came up with four interception led by Taj Balogun's two while Hunter Lynch and Tyler Villalobos each had one.

The Eagles travel to Santa Monica on Friday night. A win for the Eagles would seem certain that they would host a first round CIF-SS Division 7 game next Friday night.

Girls' Volleyball

The Lady Eagles took it on the chin when they fell to Santa Monica in the Ocean League finale. They fell in three straight games 17-25, 18-25, 21-25. Though El Segundo led in all three games to start, the Vikings came through each time to gain the momentum and finish off the Eagles. In the set, Maddie Kurke's kill tied the game at 18-18 and Alyssa Pearson's block evened the game at 21 apiece, but the Vikings scored the next four points to win the match.

The Lady Eagles finished behind Culver City and Santa Monica in the Ocean League. The Eagles entered the CIF-SS Division 5 playoffs as the fourth seeded team and played at Highland on Tuesday. Should the Eagles prevail they would play the winner of the Templeton/Maranatha winner today. A home game if Templeton wins while a coin flip if Maranatha wins.

Girls' Tennis

The Lady Eagles finished with a 5-1 Ocean League record to propel the team into the CIF-SS Division 4 playoffs starting yesterday. Senior Kristin Villanueva and freshman Lauren Davis won the Ocean League doubles title.

Boys' Water Polo

The Eagles are on the verge of an undefeated Ocean League schedule after dismantling Beverly Hills, 16-5. El Segundo played hard and battled through some chirpy play from the Normans. Cheap shots and dirty play didn't stop the Eagle from putting up 16 goals and improving on their undefeated Ocean League record. Kelly Reynolds led the way with seven goals, Kyle Crist had four goals, Owen Hale two goals, Ryan Winkler, Nolan Young and freshman sensation Kalan Smith each had one goal. Brett Quesada racked up 15 saves in goal. "It was a testament to our team and not getting to excited about how Beverly played," head coach Riley Brady said.

The Eagles' Ocean League title hopes take place in their last week of league play with home games against Torrance on Tuesday and Santa Monica today at home.

ESHS Surf Team

El Segundo dominated the Torrance Tartars by winning 7 of the 8 heats. Competing in her first ever contest was Porter Maese who won both the girls' short board heat and the girls' long board heat scoring 12 total points towards the Eagle's victory. A number of other surfers put together strong performances to earn first place in their 6-man heats. Shane Frontino used a balanced attack to win a short board heat as well as the boys' long board heat. Other notables from the contest include Lukas Roscoe, Gavin Lueck, Jacob Samia, Chase Wood, and Taylor Stone. The ESHS Surf Team is now 1-0 in the South Bay Scholastic Surfers Association. •

PUBLIC NOTICES

NOTICE OF PETITION TO ADMINISTER ESTATE OF: CHARLES WESLEY ALKIRE, JR. CASE NO. 16STPB03494

To all heirs, beneficiaries, creditors, contingent creditors, and persons who may otherwise be interested in the WILL or estate, or both of CHARLES WESLEY ALKIRE, JR..

A PETITION FOR PROBATE has been filed by RONNIE SPERRY in the Superior Court of California, County of LOS ANGELES.

THE PETITION FOR PROBATE requests that RONNIE SPERRY be appointed as personal representative to administer the estate of the decedent.

THE PETITION requests the decedent's WILL and codicils, if any, be admitted to probate. The WILL and any codicils are available for examination in the file kept by the court.

THE PETITION requests authority to administer the estate under the Independent Administration of Estates Act . (This authority will allow the personal representative to take many actions without obtaining court approval. Before taking certain very important actions, however, the personal representative will be required to give notice to interested persons unless they have waived notice or consented to the proposed action.) The independent administration authority will be granted unless an interested person files an objection to the petition and shows good cause why the court should not grant the authority.

A HEARING on the petition will be held in this court as follows: 11/14/2016 at 8:30AM in Dept. 67 located at 111 N. HILL ST., LOS ANGELES, CA 90012

IF YOU OBJECT to the granting of the petition, you should appear at the hearing and state your objections or file written objections with the court before the hearing. Your appearance may be in person or by your attorney.

IF YOU ARE A CREDITOR or a contingent creditor of the decedent, you must file your claim with the court and mail a copy to the personal representative appointed by the court within the later of either (1) four months from the date of first issuance of letters to a general personal representative, as defined in section 58(b) of the California Probate Code, or (2) 60 days from the date of mailing or personal delivery to you of a notice under section 9052 of the California Probate Code.

Other California statutes and legal authority may affect your rights as a creditor. You may want to consult with an attorney knowledgeable in California law.

YOU MAY EXAMINE the file kept by the court. If you are a person interested in the estate, you may file with the court a Request for Special Notice (form DE-154) of the filing of an inventory and appraisal of estate assets or of any petition or account as provided in Probate Code section 1250. A Request for Special Notice form is available from the court clerk.

Attorney for Petitioner
BARBARA J. WEISER SBN#138955
BAZELEY & WEISER
16885 WEST BERNARDO DRIVE, SUITE # 123
SAN DIEGO, CA 92127
EL SEGUNDO HERALD PUB. 10/20, 10/27, 11/3/16

H-25319

NOTICE INVITING SEALED BIDS FOR THE FIBER OPTIC NETWORK EXPANSION IN THE CITY OF EL SEGUNDO PROJECT NO.: PW 16-33

The City of El Segundo is accepting informal bids in the Public Works Department, 350 Main Street, El Segundo, California 90245, until 11:00 a.m. on:
~~TUESDAY, NOVEMBER 08, 2016~~
Tuesday, NOVEMBER 15, 2016
at which time they will be publicly opened. Bids will not be accepted after that time.

As described in the Bidding Documents, the bids are for a public works project ("Project") which consists of the Fiber Optic Network Expansion and related work as shown on the plans on file with the City's Public Works Department.

Work on the Project must be performed in strict conformity with Specifications No. **PW 16-33: FIBER OPTIC NETWORK EXPANSION** which is filed with the Public Works Department.

Copies of the Plans, Specifications, Contract Documents and Engineer's estimate are available from the Engineering Division of the Public Works Department, City of El Segundo, 350 Main Street, El Segundo, California, 90245. Plans And Specifications are alternately available electronically via http://www.elsegundo.org/depts/works/project_request_contact_form.asp

Questions regarding the bid shall be submitted by 3:00 pm on, ~~November 1, 2016~~ November 7, 2016 to http://www.elsegundo.org/depts/works/project_request_contact_form.asp.

The terms and conditions for bidding on the Project are described in the attached Bidding Instructions.

This project requires payment of State prevailing rates of wages for Los Angeles County. The contractor must post copies of the prevailing schedule at each job site. Copies of these rates of wages are available from the State of California Department of Industrial Relations Prevailing Wage Unit, Telephone No. (415) 703-4774. The website for this agency is currently located at www.dir.ca.gov.

Note that the Project is subject to compliance monitoring and enforcement by California Department of Industrial Relations. Pursuant to California law, the City must find bids failing to comply with all applicable Labor Code requirements including, without limitation, Labor Code §§ 1725.5 and 1771.4 to be nonresponsive.

The contractor to whom the contract is awarded must assist in locating, qualifying, hiring and increasing the skills of minority group employees and applicants for employment, as set forth in Executive Order 11246 and 11375.

Any contract entered into pursuant to this notice will incorporate the provisions of the State Labor Code. Compliance with the prevailing rates of wages and apprenticeship employment standards established by the State Director of Industrial Relations will be required.

Affirmative action to ensure against discrimination in employment practices on the basis of race, color, national origin, ancestry, sex, or religion will also be required. The City of El Segundo hereby affirmatively ensures that minority business enterprises will be afforded full opportunity to submit bids in response to this notice and will not be discriminated against on the basis of race, color, national origin, ancestry, sex, or religion in any consideration leading to the award of contract.

Prevailing Wage: Federal Labor Standards Provisions, including prevailing wage requirements of the Davis-Bacon and Related Acts will be enforced. In the event of a conflict between Federal and State wage rates, the higher of the two will prevail.

The Contractor's duty to pay State prevailing wages can be found under Labor Code Section 1770 et. Seq. and Labor Code Sections 1775 and 1777.7 outline the penalties for failure to pay prevailing wages and employ apprentices including forfeitures and debarment.

Five percent (5%) will be deducted from each progress payment and retained by the City. The remainder less the amount of all previous payments will be paid to the Contractor. Pursuant to Public Contracts Code ("PCC") § 22300, the Contractor may substitute securities for retention monies held by the City or request that the City place such monies into an escrow account. The Contractor is notified, pursuant to PCC § 22300, any such election will be at the Contractor own expense and will include costs incurred by the City to accommodate the Contractor's request.

In entering into a Public Works contract, or a subcontract, to supply goods, services, or materials pursuant to a public works contract, the **Contractor**, or **Sub-Contractor**, offers and agrees to assign to the awarding body all rights, title and interest in, and to, all causes of action it may have under Section 4 of the Clayton Act (15 U.S.C. Section 15) or under the Cartwright Act (Chapter 2 [commencing with Section 16700] of Part 2 of Division 7 of the Business and Professions Code), arising from purchases of goods, services, or materials pursuant to the public works contract or the subcontract. This assignment shall be made and become effective at the time the awarding body tenders final payment to the **Contractor**, without further acknowledgment by the parties.

Bids must be prepared on the approved Proposal forms in conformance with the Instructions to Bidders and submitted to the Public Works Department, 350 Main Street, City of El Segundo, in a sealed envelope plainly marked on the outside:

FIBER OPTIC NETWORK EXPANSION PROJECT
"SEALED BIDS FOR PROJECT NO.: PW 16-33
IN THE CITY OF EL SEGUNDO
DO NOT OPEN WITH REGULAR MAIL"

No bid will be accepted from a **Contractor** who has not been licensed in accordance with the provisions of the State Business and Professions Code. For these projects, those acceptable classes of license shall be **"A"**. The successful **Contractor** and his **Sub-Contractors** will be required to possess the correct license for their project classifications, and valid City Business Licenses from the City of El Segundo.

The City of El Segundo reserves the right to reject any or all bids, to waive any irregularity, and to take all bids under advisement for a period of **ninety (90) calendar days.**

Any contract entered into pursuant to this notice shall become effective or enforceable against the City of El Segundo only when the formal written contract has been duly executed by the appropriate officer(s) of the City of El Segundo.

DATED this 27 day of October , 2016 .
CITY OF EL SEGUNDO, CALIFORNIA
Tracy Weaver, City Clerk
El Segundo Herald Pub. 10/27, 11/3, 11/10/16

H-25330

NOTICE OF PUBLIC FORUM

DATE: November 10, 2016
PROJECT TITLE:
R1 Zone, Standards for Second Stories and Modulation
LOCATION: R1 (Single-Family) Zoned parcels citywide
PROJECT APPLICANT: City of El Segundo
PROPERTY OWNER: Various

The City is in the process of reviewing the current standards that regulate two-story homes and second story additions. As part of this process, the City Council created the R1 Modulation Subcommittee. Comprised of seven members, the subcommittee is made up of members from the Council, Planning Commission, local residents and architects. The subcommittee has been tasked with exploring alternatives to the current modulation standards that regulate second stories in the R1, Single-Family residential zone, and to propose alternatives to the concept or the language of the regulations contained in the City's Zoning Code.

The R1 Modulation Subcommittee has formulated draft regulations to address second story residential structures, and would like to share it with the Planning Commission and the general public. As such, the City of El Segundo invites you to attend a public forum regarding two-story homes and second story additions in the City's R-1, single-family residential, zone.

The City of El Segundo will conduct a public forum on the draft regulations **at 5:30 p.m. on Thursday November 10, 2016 at the City of El Segundo Council Chambers located at 350 Main Street, El Segundo, CA 90245.**

The purpose of the public forum is to introduce the changes being contemplated, and no decisions will be made at the meeting to implement the draft regulations or change the Zoning Code. Future public hearings will be held for that purpose. Based on the feedback and direction received, Staff would return to the Planning Commission with a formal request to change the Zoning Code in December. The Planning Commission will then make a recommendation to the City Council regarding any changes. Separate public hearing notices will be provided announcing the date and time of public hearings to consider official changes to the Zoning Code.

Sincerely,
Gregg McClain, Planning Manager
El Segundo Herald Pub. 11/3/16

H-25347

If opportunity doesn't knock, build a door.
- Milton Berle

Order to Show Cause for Change of Name Case No. NS032813

Superior Court of California, County of LOS ANGELES
Petition of: ARI GOMEZ for Change of Name
TO ALL INTERESTED PERSONS:
Petitioner ARI GOMEZ filed a petition with this court for a decree changing names as follows:
ARI GOMEZ to ARI TAVIRA
The Court orders that all persons interested in this matter appear before this court at the hearing indicated below to show cause, if any, why the petition for change of name should not be granted. Any person objecting to the name changes described above must file a written objection that includes the reasons for the objection at least two court days before the matter is scheduled to be heard and must appear at the hearing to show cause why the petition should not be granted. If no written objection is timely filed, the court may grant the petition without a hearing.
Notice of Hearing:
Date: 11/16/16, Time: 8:30 AM., Dept.: 26
The address of the court is:
275 MAGNOLIA AVENUE
LONG BEACH, CA 90802
A copy of this Order to Show Cause shall be published at least once each week for four successive weeks prior to the date set for hearing on the petition in the following newspaper of general circulation, printed in this county: EL SEGUNDO HERALD
Date: OCT. 5 2016
MICHAEL P. VICENCIA
Judge of the Superior Court
El Segundo Herald Pub. 10/20, 10/27, 11/3, 11/10/16

H-25329

Order to Show Cause for Change of Name Case No. NS032816

Superior Court of California, County of LOS ANGELES
Petition of: HENRY GOMEZ for Change of Name
TO ALL INTERESTED PERSONS:
Petitioner HENRY GOMEZ filed a petition with this court for a decree changing names as follows:
HENRY GOMEZ to HENRY TAVIRA
The Court orders that all persons interested in this matter appear before this court at the hearing indicated below to show cause, if any, why the petition for change of name should not be granted. Any person objecting to the name changes described above must file a written objection that includes the reasons for the objection at least two court days before the matter is scheduled to be heard and must appear at the hearing to show cause why the petition should not be granted. If no written objection is timely filed, the court may grant the petition without a hearing.
Notice of Hearing:
Date: 11/18/16, Time: 8:30 AM., Dept.: 27
The address of the court is:
275 MAGNOLIA AVENUE
LONG BEACH, CA 90802
A copy of this Order to Show Cause shall be published at least once each week for four successive weeks prior to the date set for hearing on the petition in the following newspaper of general circulation, printed in this county: EL SEGUNDO HERALD
Date: OCT. 5 2016
JUDGE ROSS M. KLEIN
Judge of the Superior Court
El Segundo Herald Pub. 10/20, 10/27, 11/3, 11/10/16

H-25327

Order to Show Cause for Change of Name Case No. NS032814

Superior Court of California, County of LOS ANGELES
Petition of: VERONICA GOMEZ for Change of Name
TO ALL INTERESTED PERSONS:
Petitioner VERONICA GOMEZ filed a petition with this court for a decree changing names as follows:
VERONICA GOMEZ to VERONICA TAVIRA
The Court orders that all persons interested in this matter appear before this court at the hearing indicated below to show cause, if any, why the petition for change of name should not be granted. Any person objecting to the name changes described above must file a written objection that includes the reasons for the objection at least two court days before the matter is scheduled to be heard and must appear at the hearing to show cause why the petition should not be granted. If no written objection is timely filed, the court may grant the petition without a hearing.
Notice of Hearing:
Date: 11/16/16, Time: 8:30 AM., Dept.: 26
The address of the court is:
275 MAGNOLIA AVENUE
LONG BEACH, CA 90802
A copy of this Order to Show Cause shall be published at least once each week for four successive weeks prior to the date set for hearing on the petition in the following newspaper of general circulation, printed in this county: EL SEGUNDO HERALD
Date: OCT. 5, 2016
MICHAEL P. VICENCIA
Judge of the Superior Court
El Segundo Herald Pub. 10/20, 10/27, 11/3, 11/10/16

H-25328

PUBLISH YOUR PUBLIC NOTICES HERE

ABANDONMENTS: $125.00

ABC NOTICES: $125.00

DBA Fictitious Business Name): $75.00

NAME CHANGE: $125.00

Other type of notice? Contact us and we can give you a price.

For DBA's email us at:
dba@heraldpublications.com
All other legal notices email us at:
egalnotices@heraldpublications.com
Any questions?
Call us at 310-322-1830

PUBLIC NOTICES

Fictitious Business Name Statement 2016229561

The following person(s) is (are) doing business as 1.) MDDLEON TRANSPORTATION, 1014 S FIR AVE, INGLEWOOD, CA 90301, LA COUNTY. 2.) MDDPLUS TRANSPORTATION. Registered Owner(s): MICHELLE LEON, 1014 S FIR AVE, INGLEWOOD, CA 90301, CA. This business is being conducted by an Individual. The registrant commenced to transact business under the fictitious business name or names listed above on: 09/2016. Signed: MICHELLE LEON, OWNER. This statement was filed with the County Recorder of Los Angeles County on SEPTEMBER 16, 2016.
NOTICE: This Fictitious Name Statement expires on SEPTEMBER 16, 2021. A new Fictitious Business Name Statement must be filed prior to SEPTEMBER 16, 2021. The filing of this statement does not of itself authorize the use in this state of a Fictitious Business Name in violation of the rights of another under Federal, State, or Common Law (See Section 14400 ET SEQ., Business and Professions Code).
Inglewood Daily News: Pub. 10/13, 10/20, 10/27, 11/3/2016 **HI-1524**

Fictitious Business Name Statement 2016244069

The following person(s) is (are) doing business as 1.) THE RED LINE & CO., 21606 SE 32ND PLACE, SAMMAMISH, WA 98075, KING COUNTY. 2.) 531 MAIN SREET #866, EL SEGUNDO, CA 90245. Registered Owner(s): TRLC, INC., 21606 SE 32ND PLACE, SAMMAMISH, WA 98075, WA. This business is being conducted by a CORPORATION. The registrant commenced to transact business under the fictitious business name or names listed above on: 09/2016. Signed: TRLC, INC., WENDY BAILEY, SECRETARY. This statement was filed with the County Recorder of Los Angeles County on OCTOBER 4, 2016.
NOTICE: This Fictitious Name Statement expires on OCTOBER 4, 2021. A new Fictitious Business Name Statement must be filed prior to OCTOBER 4, 2021. The filing of this statement does not of itself authorize the use in this state of a Fictitious Business Name in violation of the rights of another under Federal, State, or Common Law (See Section 14400 ET SEQ., Business and Professions Code).
El Segundo Herald: Pub. 10/13, 10/20, 10/27, 11/3/2016 **H-1525**

Fictitious Business Name Statement 2016245945

The following person(s) is (are) doing business as MUHIMU CLOTHING, 8214 SOUTH 3RD AVENUE, INGLEWOOD, CA 90305, LA COUNTY. Registered Owner(s): CARLA RUSHING, 8214 SOUTH 3RD, AVENUE, INGLEWOOD, CA 90305. This business is being conducted by an Individual. The registrant commenced to transact business under the fictitious business name or names listed above on: 10/2016. Signed: CARLA RUSHING, OWNER. This statement was filed with the County Recorder of Los Angeles County on OCTOBER 6, 2016.
NOTICE: This Fictitious Name Statement expires on OCTOBER 6, 2021. A new Fictitious Business Name Statement must be filed prior to OCTOBER 6, 2021. The filing of this statement does not of itself authorize the use in this state of a Fictitious Business Name in violation of the rights of another under Federal, State, or Common Law (See Section 14400 ET SEQ., Business and Professions Code).
INGLEWOOD DAILY NEWS: Pub. 10/13, 10/20, 10/27, 11/3/2016 **HI-1526**

Fictitious Business Name Statement 2016246004

The following person(s) is (are) doing business as 1.) STANZA AUTOMOTIVE, 1373 E GRAND #A, EL SEGUNDO, CA 90245, LA COUNTY. 2.) 531 MAIN ST. #216, EL SEGUNDO, CA 90245. Registered Owner(s): HENRY CASTANAZA, 1373 E GRAND AVE #A, 531 MAIN ST. #216, EL SEGUNDO, CA 90245, CA. This business is being conducted by an Individual. The registrant commenced to transact business under the fictitious business name or names listed above on: 08/2016. Signed: HENRY CASTANAZA, CEO. This statement was filed with the County Recorder of Los Angeles County on OCTOBER 6, 2016.
NOTICE: This Fictitious Name Statement expires on OCTOBER 6, 2021. A new Fictitious Business Name Statement must be filed prior to OCTOBER 6, 2021. The filing of this statement does not of itself authorize the use in this state of a Fictitious Business Name in violation of the rights of another under Federal, State, or Common Law (See Section 14400 ET SEQ., Business and Professions Code).
El Segundo Herald: Pub. 10/13, 10/20, 10/27, 11/3/2016 **H-1527**

Fictitious Business Name Statement 2016243481

The following person(s) is (are) doing business as BUDGET GARAGE DOORS, 16685 CRENSHAW BLVD #6, TORRANCE, CA 90504, LA COUNTY. Registered Owner(s): ANTHONY DIAZ, 16685 CRENSHAW BLVD #6, TORRANCE, CA 90504. This business is being conducted by an Individual. The registrant commenced to transact business under the fictitious business name or names listed above on: N/A. Signed: ANTHONY DIAZ, OWNER. This statement was filed with the County Recorder of Los Angeles County on OCTOBER 4, 2016.
NOTICE: This Fictitious Name Statement expires on OCTOBER 4, 2021. A new Fictitious Business Name Statement must be filed prior to OCTOBER 4, 2021. The filing of this statement does not of itself authorize the use in this state of a Fictitious Business Name in violation of the rights of another under Federal, State, or Common Law (See Section 14400 ET SEQ., Business and Professions Code).
Torrance Tribune: Pub. 10/13, 10/20, 10/27, 11/3/2016 **HT-1528**

Fictitious Business Name Statement 2016243445

The following person(s) is (are) doing business as MAJAVII PRESS, 214 MAIN ST SUITE 256, EL SEGUNDO, CA 90245, LA COUNTY. Registered Owner(s): MAMTA JAIN VALDERRAMA, 935 MAIN ST APT 201, EL SEGUNDO, CA 90245. This business is being conducted by an Individual. The registrant commenced to transact business under the fictitious business name or names listed above on: N/A. Signed: MAMTA JAIN VALDERRAMA, OWNER. This statement was filed with the County Recorder of Los Angeles County on OCTOBER 4, 2016.
NOTICE: This Fictitious Name Statement expires on OCTOBER 4, 2021. A new Fictitious Business Name Statement must be filed prior to OCTOBER 4, 2021. The filing of this statement does not of itself authorize the use in this state of a Fictitious Business Name in violation of the rights of another under Federal, State, or Common Law (See Section 14400 ET SEQ., Business and Professions Code).
El Segundo Herald: Pub. 10/13, 10/20, 10/27, 11/3/2016 **H-1529**

Fictitious Business Name Statement 2016241899

The following person(s) is (are) doing business as 1.) FW VISTA APARTMENTS, 3519 WHISTLER AVE, EL MONTE, CA 91732, LA COUNTY. 2.) 5320 STONEHAVEN DR, YORBA LINDA, CA 92887. Registered Owner(s): WESLEY S PAN, 5320 STONEHAVEN DR, YORBA LINDA, CA 92887.This business is being conducted by an Individual. The registrant commenced to transact business under the fictitious business name or names listed above on: 09/2016. Signed: WESLEY S PAN, OWNER. This statement was filed with the County Recorder of Los Angeles County on SEPTEMER 30, 2016.
NOTICE: This Fictitious Name Statement expires on SEPTEMBER 30, 2021. A new Fictitious Business Name Statement must be filed prior to SEPTEMBER 30, 2021. The filing of this statement does not of itself authorize the use in this state of a Fictitious Business Name in violation of the rights of another under Federal, State, or Common Law (See Section 14400 ET SEQ., Business and Professions Code).
El Segundo Herald: Pub. 10/13, 10/20, 10/27, 11/3/2016 **H-1530**

Fictitious Business Name Statement 2016243787

The following person(s) is (are) doing business as PACIFIC PREMIER SERVICE, 2501 ARTESIA BLVD., REDONDO BEACH, CA 90278, LA COUNTY. AI #ON: 99719682. Registered Owner(s): COMPUTER ELECTRONICS DEVICE, 2501 ARTESIA BLVD., REDONDO BEACH, CA 90278, CA. This business is being conducted by A CORPORATION. The registrant commenced to transact business under the fictitious business name or names listed above on: 09/1991. Signed: COMPUTER ELECTRONICS DEVICE, DARYUSH MOASSESSI, PRESIDENT. This statement was filed with the County Recorder of Los Angeles County on OCTOBER 4, 2016.
NOTICE: This Fictitious Name Statement expires on OCTOBER 4, 2021. A new Fictitious Business Name Statement must be filed prior to OCTOBER 4, 2021. The filing of this statement does not of itself authorize the use in this state of a Fictitious Business Name in violation of the rights of another under Federal, State, or Common Law (See Section 14400 ET SEQ., Business and Professions Code).
El Segundo Herald: Pub. 10/13, 10/20, 10/27, 11/3/2016 **H-1531**

Fictitious Business Name Statement 2016247422

The following person(s) is (are) doing business as CHIC HAUS PROPERTIES, 830 S. SEPULVEDA BLVD #200, EL SEGUNDO, CA 90245, LA COUNTY. Registered Owner(s): CRISTINA SAUCEDA, 2421 W. 227TH ST #39, TORRANCE, CA 90501. This business is being conducted by an Individual. The registrant commenced to transact business under the fictitious business name or names listed above on: 10/2016. Signed: CRISTINA SAUCEDA, OWNER. This statement was filed with the County Recorder of Los Angeles County on OCTOBER 7, 2016.
NOTICE: This Fictitious Name Statement expires on OCTOBER 7, 2021. A new Fictitious Business Name Statement must be filed prior to OCTOBER 7, 2021. The filing of this statement does not of itself authorize the use in this state of a Fictitious Business Name in violation of the rights of another under Federal, State, or Common Law (See Section 14400 ET SEQ., Business and Professions Code).
El Segundo Herald: Pub. 10/20, 10/27, 11/3, 11/10/2016 **H-1532**

Fictitious Business Name Statement 2016249696

The following person(s) is (are) doing business as 1.) SWANKI TRAVEL, 9663 SANTA MONICA BLVD. #1276, BEVERLY HILLS, CA 90210, LA COUNTY. 2.) SWANKI EVENTS. 3.) BECK AND CALL TRAVEL. Registered Owner(s): CHANTAL NICHOLAS, 9663 SANTA MONICA BLVD. #1276, BEVERLY HILLS, CA 90210. This business is being conducted by an Individual. The registrant commenced to transact business under the fictitious business name or names listed above on: N/A. Signed: CHANTAL NICHOLAS, OWNER. This statement was filed with the County Recorder of Los Angeles County on OCTOBER 12, 2016.
NOTICE: This Fictitious Name Statement expires on OCTOBER 12, 2021. A new Fictitious Business Name Statement must be filed prior to OCTOBER 12, 2021. The filing of this statement does not of itself authorize the use in this state of a Fictitious Business Name in violation of the rights of another under Federal, State, or Common Law (See Section 14400 ET SEQ., Business and Professions Code).
El Segundo Herald: Pub. 10/20, 10/27, 11/3, 11/10/2016 **H-1533**

Fictitious Business Name Statement 2016249616

The following person(s) is (are) doing business as JOURNEYS BY YOU, 9663 SANTA MONICA BLVD. #1276, BEVERLY HILLS, CA 90210, LA COUNTY. Registered Owner(s): CHANTAL NICHOLAS, 9663 SANTA MONICA BLVD. #1276, BEVERLY HILLS, CA 90210. This business is being conducted by an Individual. The registrant commenced to transact business under the fictitious business name or names listed above on: N/A. Signed: CHANTAL NICHOLAS, OWNER. This statement was filed with the County Recorder of Los Angeles County on OCTOBER 12, 2016.
NOTICE: This Fictitious Name Statement expires on OCTOBER 12, 2021. A new Fictitious Business Name Statement must be filed prior to OCTOBER 12, 2021. The filing of this statement does not of itself authorize the use in this state of a Fictitious Business Name in violation of the rights of another under Federal, State, or Common Law (See Section 14400 ET SEQ., Business and Professions Code).
El Segundo Herald: Pub. 10/20, 10/27, 11/3, 11/10/2016 **H-1534**

PUBLISH YOUR PUBLIC NOTICES HERE

ABANDONMENTS: $125.00

ABC NOTICES: $125.00

DBA (Fictitious Business Name) $75.00

NAME CHANGE: $125.00

Other type of notice? Contact us and we can give you a price.

Fictitious Business Name Statement 2016250705

The following person(s) is (are) doing business as 1.) THE HAPPY SIDE OF DIVORCE, 1908 FAYMONT AVENUE, MANHATTAN BEACH, CA 90266, LA COUNTY. 2.) HAPPY SIDE OF DIVORCE. Registered Owner(s): TANYA NATHAN, 1908 FAYMONT AVENUE, MANHATTAN BEACH, CA 90266. This business is being conducted by an Individual. The registrant commenced to transact business under the fictitious business name or names listed above on: 10/2016. Signed: TANYA NATHAN, OWNER. This statement was filed with the County Recorder of Los Angeles County on OCTOBER 13, 2016.
NOTICE: This Fictitious Name Statement expires on OCTOBER 13, 2021. A new Fictitious Business Name Statement must be filed prior to OCTOBER 13, 2021. The filing of this statement does not of itself authorize the use in this state of a Fictitious Business Name in violation of the rights of another under Federal, State, or Common Law (See Section 14400 ET SEQ., Business and Professions Code).
El Segundo Herald: Pub. 10/20, 10/27, 11/3, 11/10/2016 **H-1535**

Fictitious Business Name Statement 2016250204

The following person(s) is (are) doing business as 1.) LOCAL SMILE CO. DENTAL PRACTICE OF ANDREA PINNICK GAMBLE, DDS, INC., 1706 S. ELENA AVE., SUITE C, REDONDO BEACH, CA 90277, LA COUNTY. 2.) LOCAL SMILE CO. AI #ON: 3747588. Registered Owner(s): ANDREA PINNICK GAMBLE, D.D.S, INC., 07 N JUANITA AVE #1, REDONDO BEACH, CA 90277, CA. This business is being conducted by A CORPORATION. The registrant commenced to transact business under the fictitious business name or names listed above on: N/A. Signed: ANDREA PINNICK GAMBLE, D.D.S, INC., ANDREA GAMBLE, PRESIDENT. This statement was filed with the County Recorder of Los Angeles County on OCTOBER 12, 2016.
NOTICE: This Fictitious Name Statement expires on OCTOBER 12, 2021. A new Fictitious Business Name Statement must be filed prior to OCTOBER 12, 2021. The filing of this statement does not of itself authorize the use in this state of a Fictitious Business Name in violation of the rights of another under Federal, State, or Common Law (See Section 14400 ET SEQ., Business and Professions Code).
El Segundo Herald: Pub. 10/20, 10/27, 11/3, 11/10/2016 **H-1536**

Fictitious Business Name Statement 2016253003

The following person(s) is (are) doing business as G12 PLUMBING, 1539 NEW YORK DRIVE, ALTADENA, CA 91001, LA COUNTY. Registered Owner(s): ARMEN GEUVJEHIZIAN, 1539 NEW YORK DRIVE, ALTADENA, CA 91001. This business is being conducted by an Individual. The registrant commenced to transact business under the fictitious business name or names listed above on: 10/2016. Signed: ARMEN GEUVJEHIZIAN, OWNER. This statement was filed with the County Recorder of Los Angeles County on OCTOBER 17, 2016.
NOTICE: This Fictitious Name Statement expires on OCTOBER 17, 2021. A new Fictitious Business Name Statement must be filed prior to OCTOBER 17, 2021. The filing of this statement does not of itself authorize the use in this state of a Fictitious Business Name in violation of the rights of another under Federal, State, or Common Law (See Section 14400 ET SEQ., Business and Professions Code).
El Segundo Herald: Pub. 10/27, 11/3, 11/10, 11/17/2016 **H-1537**

Fictitious Business Name Statement 2016259417

The following person(s) is (are) doing business as GRAHAM CONCRETE SERVICE, 11976 RAMONA AVE., HAWTHORNE, CA 90250, LA COUNTY. Registered Owner(s): CHERYL ANN GRAHAM, 11976 RAMONA AVE., HAWTHORNE, CA 90250. This business is being conducted by an Individual. The registrant commenced to transact business under the fictitious business name or names listed above on: N/A. Signed: CHERYL ANN GRAHAM, OWNER. This statement was filed with the County Recorder of Los Angeles County on OCTOBER 24, 2016.
NOTICE: This Fictitious Name Statement expires on OCTOBER 24, 2021. A new Fictitious Business Name Statement must be filed prior to OCTOBER 24, 2021. The filing of this statement does not of itself authorize the use in this state of a Fictitious Business Name in violation of the rights of another under Federal, State, or Common Law (See Section 14400 ET SEQ., Business and Professions Code).
Hawthorne Press Tribune: Pub. 11/3, 11/10, 11/17, 11/24/2016 **HH-1538**

Fictitious Business Name Statement 2016254692

The following person(s) is (are) doing business as 1.) SHANNON DOE, 1401 VENICE BLVD APT 6, VENICE, CA 90291, LA COUNTY. 2.) SHANNON DOE EWING, 406 BROADWAY #243C, SANTA MONICA, CA 90401. Registered Owner(s): SHANNON MARIE EWING, 1401 VENICE BLVD. 6, VENICE, CA 90291. This business is being conducted by an Individual. The registrant commenced to transact business under the fictitious business name or names listed above on: 10/2016. Signed: SHANNON MARIE EWING, OWNER. This statement was filed with the County Recorder of Los Angeles County on OCTOBER 18, 2016.
NOTICE: This Fictitious Name Statement expires on OCTOBER 18, 2021. A new Fictitious Business Name Statement must be filed prior to OCTOBER 18, 2021. The filing of this statement does not of itself authorize the use in this state of a Fictitious Business Name in violation of the rights of another under Federal, State, or Common Law (See Section 14400 ET SEQ., Business and Professions Code).
El Segundo Herald: Pub. 11/3, 11/10, 11/17, 11/24/2016 **H-1539**

Fictitious Business Name Statement 2016257151

The following person(s) is (are) doing business as 1.) BRIO, 21523 HAWTHORNE, CA 90503, LA COUNTY. 2.) 777 GOODALE BLVD SUITE 100, COLUMBUS, OH 43212. Registered Owner(s): BRAVO BRIO RESTAURANT GROUP, INC, 777 GOODALE BLVD SUITE 100, COLUMBUS, OH 43212, OH. This business is being conducted by A CORPORATION. The registrant commenced to transact business under the fictitious business name or names listed above on: N/A. Signed: BRAVO BRIO RESTAURANT GROUP, INC, JAMES J. O'CONNOR, SECRETARY. This statement was filed with the County Recorder of Los Angeles County on OCTOBER 20, 2016.
NOTICE: This Fictitious Name Statement expires on OCTOBER 20, 2021. A new Fictitious Business Name Statement must be filed prior to OCTOBER 20, 2021. The filing of this statement does not of itself authorize the use in this state of a Fictitious Business Name in violation of the rights of another under Federal, State, or Common Law (See Section 14400 ET SEQ., Business and Professions Code).
El Segundo Herald: Pub. 11/3, 11/10, 11/17, 11/24/2016 **H-1540**

Fictitious Business Name Statement 2016262259

The following person(s) is (are) doing business as WHISTLE CLEANING, 329 SIERRA ST. UNIT 3, EL SEGUNDO, CA 90245, LA COUNTY. Registered Owner(s): JUSTIN IVESTER, 329 SIERRA ST. UNIT 3, EL SEGUNDO, CA 90245. This business is being conducted by an Individual. The registrant commenced to transact business under the fictitious business name or names listed above on: N/A. Signed: JUSTIN IVESTER, OWNER. This statement was filed with the County Recorder of Los Angeles County on OCTOBER 26, 2016.
NOTICE: This Fictitious Name Statement expires on OCTOBER 26, 2021. A new Fictitious Business Name Statement must be filed prior to OCTOBER 26, 2021. The filing of this statement does not of itself authorize the use in this state of a Fictitious Business Name in violation of the rights of another under Federal, State, or Common Law (See Section 14400 ET SEQ., Business and Professions Code).
El Segundo Herald: Pub. 11/3, 11/10, 11/17, 11/24/2016 **H-1541**

Fictitious Business Name Statement 2016250810

The following person(s) is (are) doing business as DG IMAGES, 15506 ERMANITA AVE., GARDENA, CA 90249, LA COUNTY. Registered Owner(s): DAVID A. GARLICK, 15506 ERMANITA AVE., GARDENA, CA 90249. This business is being conducted by an Individual. The registrant commenced to transact business under the fictitious business name or names listed above on: N/A. Signed: DAVID A. GARLICK, DAVID A. GARLICK, CEO. This statement was filed with the County Recorder of Los Angeles County on OCTOBER 13, 2016.
NOTICE: This Fictitious Name Statement expires on OCTOBER 13, 2021. A new Fictitious Business Name Statement must be filed prior to OCTOBER 13, 2021. The filing of this statement does not of itself authorize the use in this state of a Fictitious Business Name in violation of the rights of another under Federal, State, or Common Law (See Section 14400 ET SEQ., Business and Professions Code).
El Segundo Herald: Pub. 11/3, 11/10, 11/17, 11/24/2016 **H-1542**

Fictitious Business Name Statement 2016262320

The following person(s) is (are) doing business as 1.) HOOP EXPANSION, 17028 S. NEW HAMPSHIRE AVE., APT #0, GARDENA, CA 90247, LA COUNTY. 2.) HOOP X. Registered Owner(s): BRIAN KIM, 17028 S. NEW HAMPSHIRE AVE. APT #0, GARDENA, CA 90247. This business is being conducted by an Individual. The registrant commenced to transact business under the fictitious business name or names listed above on: 10/2016. Signed: BRIAN KIM, OWNER. This statement was filed with the County Recorder of Los Angeles County on OCTOBER 26, 2016.
NOTICE: This Fictitious Name Statement expires on OCTOBER 26, 2021. A new Fictitious Business Name Statement must be filed prior to OCTOBER 26, 2021. The filing of this statement does not of itself authorize the use in this state of a Fictitious Business Name in violation of the rights of another under Federal, State, or Common Law (See Section 14400 ET SEQ., Business and Professions Code).
El Segundo Herald: Pub. 11/3, 11/10, 11/17, 11/24/2016 **H-1543**

Fictitious Business Name Statement 2016245940

The following person(s) is (are) doing business as 1.) KISMA LAYLA, 7868 CROYDON AVE, LOS ANGELES, CA 90045, LA COUNTY. 2.) KISMA LAYLA PHOTOGRAPHY. 3.) KISMALAYLA.COM. Registered Owner(s): KISMA LAYLA BAKER, 7868 CROYDON AVE, LOS ANGELES, CA 90045. This business is being conducted by an Individual. The registrant commenced to transact business under the fictitious business name or names listed above on: N/A. Signed: KISMA LAYLA BAKER, OWNER. This statement was filed with the County Recorder of Los Angeles County on OCTOBER 6, 2016.
NOTICE: This Fictitious Name Statement expires on OCTOBER 6, 2021. A new Fictitious Business Name Statement must be filed prior to OCTOBER 6, 2021. The filing of this statement does not of itself authorize the use in this state of a Fictitious Business Name in violation of the rights of another under Federal, State, or Common Law (See Section 14400 ET SEQ., Business and Professions Code).
El Segundo Herald: Pub. 11/3, 11/10, 11/17, 11/24/2016 **H-1544**

PUBLIC NOTICES HERE

ABANDONMENTS: $125.00

ABC NOTICES: $125.00

DBA (Fictitious Business Name): $75.00

NAME CHANGE: $125.00

Other type of notice? Contact us and we can give you a price.

For DBA's email us at: dba@heraldpublications.com

All other legal notices email us at: legalnotices@heraldpublications.com

Any questions? Call us at 310-322-1830

HERALD PUBLICATIONS

COMMUNITIES COUNT

Chevron

from front page

period. Chevron fulfilled nine other criteria in having no recordable injuries due to hazardous material issues or equipment failures, among other items. The refinery also reported no process safety events requiring notification to the National Response Center.

"This award represents a great honor for the El Segundo Refinery and we are extremely proud to share this accomplishment with the community" said Henry Kusch, Refinery General Manager. Kusch officially joined the El Segundo refinery in April, replacing Frank Semancik who moved to a new headquarter role in the company overseeing complex processes at facilities around the world.

New Refinery General Manager Henry Kusch is thrilled to once again call El Segundo home.

Along with the safety recognition, Chevron also garnered Project Management Institute (PMI) honors last year for completing installation of six new coke drums, which make up the core element of the facility's Coker Unit. The massive steel containers (each almost 100 feet long, 30 feet in diameter and weighing in at 600,000 pounds) are used to manufacture petroleum products such as gasoline, diesel and jet fuel. In winning the 2015 PMI Project of the Year, Chevron bested multi-billion -dollar global scale projects with the project coming in $7 million under budget and four months ahead of schedule. In doing so, the refinery applied "sound project and risk management principles to overcome a myriad of logistical and safety challenges, while minimizing the impact to the local community," according to PMI President and CEO Mark A. Langley.

The drums originally arrived in January 2013 at the Port of Los Angeles via a specially designed cargo ship that took a month to navigate to the West Coast. Barged two at a time over three successive weeks to King Harbor in Redondo Beach, they then made several well-documented and carefully choreographed night trips through city streets on custom-designed, 280-foot-long vehicles moving just one to three miles per hour to ultimately arrive at their final destination in El Segundo.

The project included removal of six 46-year-old drums that were nearing the end of their useful life, requiring the largest crane ever assembled in Southern California with a boom height over 400 feet. Chevron also implemented special fall protection measures such as double harnesses for crew members and leashes to tie off all tools and materials. Despite 400 people working well above ground, no one fell or lost time to injury. "Replacement of the coke drums was a very important project to further enhance our operational reliability and environmental efficiency at the refinery," said Kusch.

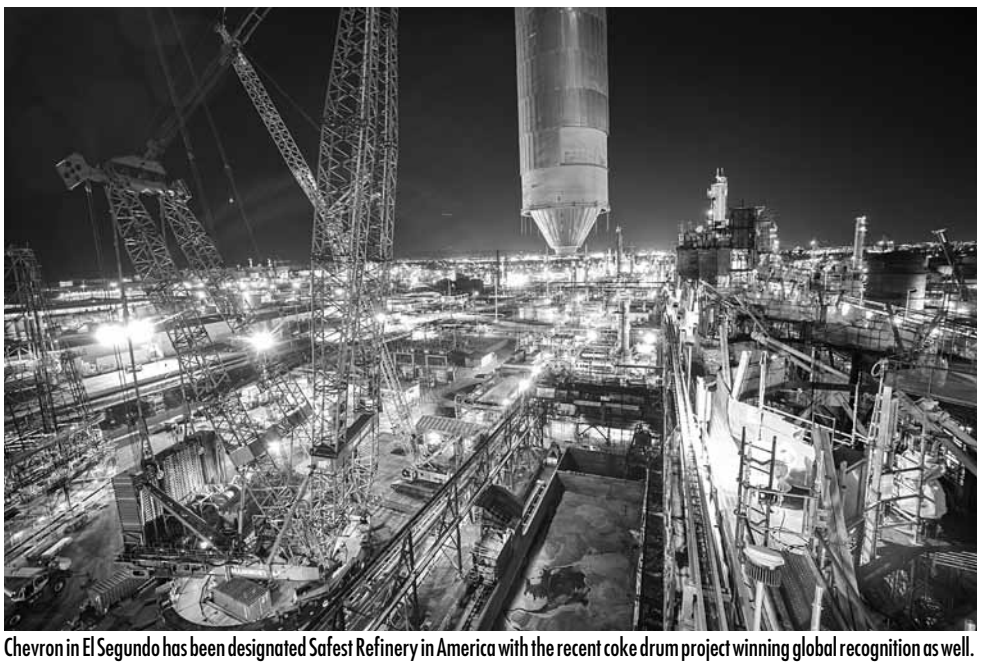

Chevron in El Segundo has been designated Safest Refinery in America with the recent coke drum project winning global recognition as well.

Along with the coke drums, Chevron has invested over $850 million in major capital projects over the past few years. The list includes bringing its fourth Cogeneration Unit online to provide 45 new megawatts of power in order to self-supply all of the refinery's electricity demand; commissioning the new Refinery Optimization Center (ROC)--a 38,000-square foot, state-of-the-art central control facility; building the SRU 73 Plant, which is the cleanest sulfur recovery operation of any refinery in the world; and conducting major maintenance work on the #4 Crude Unit, LSFO and Isomax Complex.

Meanwhile Kusch, a California native who was most recently General Manager of Chevron's Escravos Gas-to-Liquids Venture in Nigeria and held various management positions with the company over the course of a career now spanning 25 years, expressed his excitement about heading up the El Segundo refinery as the facility looks to the future. "When the opportunity presented itself for my wife Melinda and me to come back to El Segundo, we were absolutely thrilled," Kusch said. We love this community and are excited to once again call it home." •

Chevron operators work the controls at their new high tech Refinery Optimization Center (ROC).

CERTIFIED AND LICENSED PROFESSIONALS

flooring

KIRK FLOORING
carpet vinyl wood
(310) 322-6099
Fax (310) 322-6899
lic# 648106
333 Indiana Street, El Segundo
sales@kirkflooring.com

YOUR AD HERE
Email to reserve your space
marketing@heraldpublications.com

handyman

BILL'S HOME & APARTMENT MAINTENANCE
CONTRACTOR QUALITY at Handyman Prices.
We cover everything from A-Z.
Bill Henrichon
Cell: 310-890-7531
Office: 310-542-3470
billhenrichon@sbcglobal.net
Henrichon & Associates Inc.
CA ST LIC# 1011547 / Licensed & Insured
BEST OF THE BEST 2011 2012 2013
Serving the South Bay for 25 years
FREE ESTIMATES

painting

PAINTERS PLUS
INTERIOR • EXTERIOR
PLUS
IMPROVEMENTS • REPAIRS
FREE ESTIMATES
LOWEST PRICES • GUARANTEED QUALITY
5 YEAR FREE MAINTENANCE
SERVING THE BEACH CITIES FOR OVER 20 YEARS
CALL DON 310-798-0450
LIC # 726089

plumbing

24 Hour Service
MATTUCCI PLUMBING
Free Estimates
Since 1990 • Lic # 770059 • C-42 C-36 C-34 C20 A
PLUMBING, HEATING & COOLING
Full Service Plumbing • Heating • Cooling
Sewer Video Inspection • Rooter Service • Copper Repipes
310-543-2001

YOUR AD HERE
Email to reserve your space
marketing@heraldpublications.com

plumbing & heating

MELVIN'S PLUMBING, HEATING & AC REPAIRS
13% Off!!
Since 1976!
24 Hrs/7 Days Service in 30 minutes!
- *Installations of bath tubs, toilets, vanities, shower pans, bathroom remodels.*
- *Heaters, gas lines, broken pipes, repipes, drains, unclogged.*
- *Price start at* **$59**+ *through clean-out, over 400 ft. of cable*
- *We go on the roof, trenchless sewer, in-street sewer replacement.*
- *Workers compensation & liability insured!*
- *Commercial/Industrial Apartments/ Homes*
- *Installations of grease traps*

Free Estimates! Trucks are in your area now.
- *Water heater installations, 50 gal. $946, 40 gal $846.*

310.671.8851 • 310.640.2010
310.533.4028 • 323.759.6176
Lic #745-669 VISA MasterCard

roofing

NICK'S ROOFING SERVICE
Small jobs OK!
310-697-9147
CA License # 1009097

handyman

TOUCHSTONE
PAINTING • PLASTERING
HANDYMAN
Reasonably Priced – Referrals Upon Request
310-517-9677
30 Year Business and Resident in the South Bay

painting

FREDERICK'S PAINTING OF EL SEGUNDO
Interior & Exterior
NO Job too Small
Free Estimates
Call Fred 310-910-4841
LIC #948597

plumbing

Phone/Text 310.738.7094
SECOND CITY PLUMBING & Rooter Service
23 YEARS EXPERIENCE
Sewer Video • Hydrojetting • Bonded • Insured
CA LIC. #980971

roofing

RAMEY ROOFING INC.
Old Fashioned Values... 50 Years and Counting.
New Roofs and Repairs
310-322-4129
CA St. Lic. #558797, Bonded, Insured

YOUR AD HERE
Email to reserve your space
marketing@heraldpublications.com

painting

RICH'S PAINTING
Specializing in exterior
Quality interior work
Reliable • Reasonable Rates
310-640-9465

plumbing

FOR ALL YOUR PLUMBING NEEDS
We offer Senior Discounts
We match any pricing
Open 24/7
Free Estimates
License # 537357
SAL'S PLUMBING Inc.
1-310-782-1978

YOUR AD HERE
Email to reserve your space
marketing@heraldpublications.com

OVER 40 THOUSAND PAPERS DELIVERED WITHIN MILES OF YOUR HOME OR BUSINESS.

PETSPETSPETSPETSPETSPETSPETSPETS

Pets

Wowser Schnauzers

Eugene

We are looking for volunteers to help with our pet adoption fairs which are held every Saturday at the Petco located at 537 N. Pacific Coast Highway Redondo Beach 90277, from noon to 3:30 p.m. If you are interested in volunteering and can commit to at least one Saturday a month, please contact us at info@msfr.org. You can also visit all of our Miniature Schnauzers & Friends rescues at the adoption fair or check out our website, www.msfr.org. If you have any questions about a particular dog's availability you can email us at info@msfr.org. Schnauzers. Bet you can't adopt just one.

Let me introduce myself, I'm **Eugene**, a 3-year-old male purebred Miniature Schnauzer. One night my brother, Banks, and I decided to go for a walk and visit some pals. The next thing we knew we were at an Inland Empire shelter and we were labeled as strays. So much for socialization! I love hanging out with other dogs and since, at 21 pounds, I'm larger than my brother I guess I'm the "big" brother. The shelter folks said we were 4 years of age but everyone thinks we act a lot more like 3 than 4. If you're looking for a handsome guy to enrich your life, I definitely would be the perfect companion for you! If you are interested in Eugene, please email info@msfr.org for more information.

I believe that you've met my brother, Eugene, and heard our tale. I'm **Banks**, and at 17 pounds, I'm the "little" brother. I too am a male, purebred Miniature Schnauzer whose behavior more resembles that of a 3 year old than that of a 4 year old. Who would have ever guessed when my brother and I left home for evening of getting together with friends

Banks

McGee

that we end up in a life changing adventure? It's a good thing that I'm very likeable and that I get along with other dogs. Before I was rescued from an Inland Empire Shelter I met some pooches of very questionable character but was able to win them over. I'm sure once you meet me and see what a treasure I am you won't be able to leave without wanting to adopt me. If you're interested in Banks, please email info@msfr.org for more information.

Hello, it's me. My new name's **McGee** and I am a 2-year-old male purebred Miniature Schnauzer. Not quite sure how it happened but I ended at an L.A. area shelter where everyone called me a stray. I heard that I was going to be adopted by someone but they must have changed their mind because no one ever came for me. Unbeknownst to me, the MSFR folks had heard my story and when it looked like I was going to be stuck at the shelter, they swooped in and rescued me. I'm a very good-natured pup who gets along with everyone. I'm still a youngster so I'm very playful but I have a really sweet face that no one can resist. I'm a bit tall for my 21 pounds but I expect that I'll fill in. I have natural ears, a docked tail and if I have to say so myself I'm quite the looker. If you are interested in McGee, please email info@msfr.org for more information.

My original name was Lucky but boy, my life has been anything but! It's hard to imagine that I was abandoned at a doggie day care facility when I was two years old. Seriously, who would do such a thing to an adorable apricot Miniature Poodle? The owner of the doggie day care was really nice and found me a great home with a loving family. They decided to give me a new name for my new life so they named me **Ricky**. I thought my problems were behind me until I lost my sight due to juvenile cataracts at age 4. I have to admit that at first it was pretty rough but with the love and support of my family I adjusted without ever losing my good-natured disposition. Little did I know that the hardest blow was yet to come. Recently, my loving and adoring Dad became very ill and is now in hospice care so at 8 years of age, here I am looking for my forever family - again. I'm a very affectionate, loyal, well-mannered, quiet little guy. Despite everything life has handed me, I still have a lot of love and life to share with someone who will just give me a chance. If you're looking for wonderful, loyal companion I just know I'm exactly the one to fill that bill. If you're interested in Ricky please email gin.munoz@gmail.com. •

Ricky

City Council

from front page

certain unavoidable limitations, Councilmember Mike Dugan asked to begin discussions to ensure future camps, golf instruction and other related activities continue after TopGolf opens. CenterCal officials will attend the next Golf Course Subcommittee meeting to go over that matter, as well as Mayor Pro Tem Drew Boyles' request that current golf pros receive compensation while the facility is closed (with the hope that those employees stay put and don't opt to work elsewhere).

Meanwhile, the Council held off its vote on a new ordinance regulating parking of oversized vehicles, recreational vehicles (RVs) and trailers around town. Discussed in detail on October 20, the item was on the consent agenda on Tuesday with the possibility of automatic approval without discussion. But the Council members pulled the item after a number of speakers during public communications (all local RV owners) expressed their concerns about several components of the ordinance—especially permit fees they view as prohibitive as well as unfair to those who are responsible RV owners. One speaker indicated that it would be a huge challenge to comply with the stipulation to keep the vehicle within 400 feet of his residence because he lives on a narrow block and would run into issues on street cleaning days. Another thought the ban on trailer parking will negatively impact his local business.

In addition to the points mentioned above, the basic ordinance as originally proposed would prohibit RV, oversized vehicle and detached trailer parking between 2 a.m. and 6 a.m.; not allow parking of those vehicles within 25 feet of an intersection; and prevent owners from running electrical cords, cables and hoses across or above sidewalks and streets from their vehicle to a nearby property. El Segundo residents would still be able to park these vehicles by going through a registration and permit process, with each permit lasting 24 hours and a max of three consecutive permits at a time to park for up to 72 hours.

"We need to simplify the ordinance so it's not burdensome on our residents," Councilmember Carol Pirsztuk said. She suggested launching discussions with local RV owners to identify more optimal solutions. Dugan and Councilmember Don Brann felt the City should not charge fees for permits, though Fuentes said she would like to "recapture a minimal cost." The Mayor also emphasized that the proposed ordinance "wasn't done in a vacuum" and resulted from an extensive survey and research. "We're just trying to get a handle… to keep our quality of life high in El Segundo and not make it a parking lot," she said of the reasons to clamp down on oversized vehicle parking. Police Captain Bob Turnbull then pleaded his case to pass the ordinance as is, stating that staff reached out to over 800 people with the vast majority feeling these vehicles are a problem around town. He called the ordinance the "best solution" and felt it will solve ongoing issues. Ultimately, the Council opted to continue the item to the first regular meeting in January to allow input from the public and RV owners, conduct more education and determine if any tweaks ought to be made.

The Council also received a report on short-term rentals (less than 30 days) of local residential properties in light of the growing number of property owners listing their homes on sites such as Airbnb--and to consider if the City should take steps to institute a ban or impose regulations. Planning Manager Gregg McClain outlined the pros and cons of short-term rentals. On the plus side, he pointed out the ability provide diverse accommodations not normally available in the marketplace, proximity to desired local dining and shopping, preferred residential neighborhood locations, the almost limitless supply of short-term rentals to absorb overflow at hotels when there is excess demand, and added income benefits for owners. Potential downsides include noise, traffic and trash from the few who misuse the property; reduced housing availability since utilizing the units as short-term rentals takes them off the market: and a possible drop in hotel bookings which in turn decreases City transient occupancy taxes (TOT).

While three beach cities south of El Segundo decided to ban short-term rentals, McClain didn't recommend going that route because of reports about high costs for additional staff, enforcement and litigation. Instead, the City will conduct public outreach and look at options to regulate the rentals through licensing and TOT collection. It will come back to the Council for further discussion next year.

Tuesday's meeting also included a recap of the completed audit of the City's financial statements that resulted in the desired "clean" opinion from outside firm Davis Farr, LLP; adoption of a State-mandated policy for organics recycling targeting businesses and multi-family dwellings; a first reading of required building code amendments; and appointments of five individuals respectively to the Arts and Culture Advisory Committee and the Technology Committee. In her report, Pirsztuk asked for support to direct the City Manager to develop a construction management staffing plan and workflow timeline for the aquatics facility project at Wiseburn and potential golf course redesign.

During presentations, the Council identified November 21 through December 15 as the period for the Spark of Love Toy Drive when the community can contribute toys and non-perishable foods to the El Segundo Fire Station on Main Street. Another proclamation recognized November 11 as Veterans Day. The Council also saw a video with highlights from the recent Champions of Business event at Vistamar School spearheaded by the Economic Development Advisory Council (EDAC) to honor the business community and raise additional awareness about El Segundo as a commercial destination. The sold-out program drew 230 guests and presented awards to Continental Development Corporation President Richard Lundquist (Champion of Business), LA County Supervisor and event emcee Don Knabe (Lifetime Achievement), Chevron (Philanthropy) and Kite Pharma (Big Ideas).

Finally, City Manager Greg Carpenter noted that Tuesday was the final Council meeting for Public Works Director Stephanie Katsouleas, who is heading to the City of Manhattan Beach. He went on to introduce Ken Berkman, who will serve as Interim Public Works Director while the City conducts its search for a permanent replacement. Carpenter thanked Katsouleas for bringing "a wealth of experience, professionalism and energy" to the job. •

El Segundo High School Homecoming

Photos by Rafi's Photography and Garrette Johnson

Homecoming king Marc Cooper and homecoming queen Alex Nilsson. Photo by Rafi's Photography.

Students in front of the Battleship float. Photo by Rafi's Photography.

The Monopoly float, El Segundo edition. Photo by Rafi's Photography.

Crowd watches the El Segundo High School homecoming parade. Photo by Rafi's Photography.

Students with Eagles for Life t-shirts march with their float. Photo by Rafi's Photography.

Students with Candy Land t-shirts march with their float. Photo by Rafi's Photography.

Homecoming king and queen are crowned. Photo by Garrette Johnson.